Water Dept

CONGRATULATIONS ON YOUR RETIREMENT

Tommy Shickles

May the blessings of good health, the joy of good friends, a loving family and the contentment of a job well done fill your life with happiness!

Best wishes form all your colleagues and friends at

CULLMAN COUNTY COMMISSION

Jeff Clemons, Chairman

Kerry Watson, Associate Commissioner – Place 1

Garry Marchman, Associate Commissioner – Place 2

Kelly Duke, Associate Commissioner – Place 3

Corey Freeman, Associate Commissioner – Place 4

March 2013 – March 2025

CULLMAN COUNTY COMMISSION

PROCLAMATION

Child Abuse and Neglect Awareness Month

WHEREAS, Cullman County applauds Cullman Caring for Kids for their dedicated work in the prevention of child abuse and neglect in our community; and,

WHEREAS, Cullman County commends Cullman Caring for Kids for their tireless promotion of ongoing programs in our community which are designed to help prevent child abuse; and,

WHEREAS, the Cullman County Commission stands firmly on the side of prevention of any type of abuse and believes no child should endure verbal, emotional, or physical abuse for any reason; and,

WHEREAS, the National Exchange Club adopted the Prevention of Child Abuse as its national project in 1979 in response to a request by its National President who, as a physician, noticed an increase in abuse cases in his medical practice; since then April has been designated as Child Abuse and Neglect Awareness Month, and Cullman County supports and encourages all of our residents and community leaders to wear blue each Monday in April in observance of Child Abuse and Neglect Awareness Month,

WHEREAS, the Cullman County Commission hereby proclaims the month of April to be **CHILD ABUSE AND NEGLECT AWARENESS MONTH.** Our commitment is to have healthy, happy children and to help eradicate child abuse and neglect in our community, and to support the efforts of Cullman Caring for Kids and all others who observe the importance of bringing awareness of this tragic problem and to help make our community a stronger and more loving county where children will be able to grow and thrive without fear or harm.

NOW, THEREFORE, BE IT RESOLVED, **that the Cullman County Commission hereby proclaims the month of April 2025, to be.**

Child Abuse and Neglect Awareness Month

The Cullman County Commission commends this observance during April 2025 to the citizens of Cullman County, Alabama

This 18th day of March, 2025

Attest:

Tiffany Merriman,
County Clerk

Jeff Clemons, Chairman

Kerry Watson, Commissioner

Garry Marchman, Commissioner

Kelly Duke, Commissioner

Corey Freeman, Commissioner

State of Alabama
Cullman County

RESOLUTION NO. - 2025- 24

WHEREAS, the Cullman County Commission on the basis of an engineering and traffic investigation determines that the maximum speed permitted under Article 8, Title 32, Chapter 5A, Code of Alabama, 1975 for County Road 617 is more than reasonable and safe under the conditions found to exist upon said road; it is

THEREFORE RESOLVED, that the proper maximum speed for County Road 617 is set at 30 miles per hour at all times and no person shall operate a motor vehicle in excess of 30 miles per hour on County Road 617;

IT IS FURTHER RESOLVED that any violations of this Resolution shall be unlawful and punished pursuant to Title 32, Chapter 5A, Code of Alabama, 1975.

ADOPTED this the 18th day of March 2025.

Jeff Clemons,
Chairman

Attest: County Clerk

Kerry Watson,
Commissioner

Kelly Duke,
Commissioner

Garry Marchman,
Commissioner

Corey Freeman,
Commissioner

everbridge™

Invoice

Everbridge, Inc
8300 Boone Blvd.
Suite 800
Vienna VA 22182
United States
818-230-9786

Acct. No.	Date	Invoice #
41454	01/19/2025	M86079

Bill To	Customer
Accounts Payable Cullman County Emergency Management Agency AL 2020 Beech Ave. SE Cullman AL 35056 United States	Cullman County Emergency Management Agency AL 2020 Beech Ave. SE Cullman AL 35056 United States

PO #	Quote Number	Sales Rep
	Q-173258	

Payment Terms	Payment Notes	Due Date	Currency
Net 30		02/18/2025	USD

Billing Start Date	Billing End Date	Category
03/19/2025	03/18/2026	

Item	Description	Quantity	Net Annual	Pro-Rate	One Time Credit	Amount
101-00-11-0246-000	Resident Connection Life Safety – USA	87,870	6,150.90	0.00		6,150.90
101-11-11-0255-000	Mass Notification Pro	87,870	14,389.99	0.00		14,389.99

	Total	$20,540.89

Remittance Slip

Customer Number	Invoice #	Amount Due	Amount Paid
41454 Cullman County Emergency Manage...	M86079	$20,540.89	

Make Checks Payable To

Everbridge Inc.
Attn: Accounts Receivable Dept.
PO Box 92506
Las Vegas, NV 89193-2506

FOR OVERNIGHT COURIER SERVICE:
Everbridge Inc.
c/o WAB Lockbox Operations Box # 92506
5976 Euclid St
Las Vegas, NV 89120

WIRES / ACH PAYMENTS SHOULD BE SENT TO:
Bridge Bank, a division of Western Alliance Bank
ABA or Routing number: 121143260
Account number: 0101355022
For Credit to: Everbridge Inc

For Receiving International Wires in USD Only:
Swift Code: BBFXUS6S
For Canadian payments: HST#858007263

Please call or email Everbridge Accounts Receivable Department at (818) 230-9786 or Accounts.Receivable@everbridge.com for any questions and for any international payments other than USD to receive wire instructions.

Cullman County Emergency
Management Agency
Tim Sartin, Director

TERMINATION OF THE EXISTENCE OF A LOCAL EMERGENCY
WHEREAS, A Declaration of Emergency was declared on March 14, 2025.
due to forecasted winter weather with a significant impact in Cullman County; and

WHEREAS, the cause of the Emergency Declaration has now passed, and the emergency powers provided for under the Alabama Code (1975) 31-9-1 Are no longer necessary to protect the life and property of the public,

NOW, THEREFORE, BE IT RESOLVED that the Emergency Declaration adopted on March 14, 2025, is terminated effective 11:59 p.m. CST, on March 16, 2025.

Attest: John Bullard, Administrator

Jeff Clemons, Chairman

Kerry Watson, Commissioner

Gary Marchman, Commissioner

Kelly Duke, Commissioner

Corey Freeman, Commissioner

Tim Sartin, Emergency Management Director

SRI | 8082 BASH STREET | INDIANAPOLIS, IN 46250
o 800.800.9588 f 317.842.5948

TAX SALE INTERNET AUCTION SERVICES AGREEMENT

THIS AGREEMENT, executed on this 18th day of March, 2025, is entered into by and between SRI, Incorporated ("SRI" or "Contractor"), 8082 Bash Street, Indianapolis, IN 46250 and Cullman County, Alabama (the "County") by and through the undersigned, Barry Willingham, Cullman County Revenue Commissioner ("Commissioner" or "County Commissioner"), 500 2nd Avenue SW, Cullman, AL 35055. In consideration of the mutual promises and covenants contained herein and other good and valuable consideration, the adequacy and receipt of which is hereby acknowledged, the County elects to obtain and, upon acceptance hereof, SRI agrees to provide in accordance with the terms of this Agreement, tax sale internet auction services more specifically described as follows:

1. **Description of Services.**

   (a) SRI shall, from various reports, data and information to be provided by the County Commissioner:

   (i) place tax sale list on an approved web site in advance of the sale;

   (ii) update list as necessary prior to sale;

   (iii) conduct a tax lien sale by using internet bidding on SRI's approved web site and by using SRI's auction software and also overseeing and administering the public access bidding;

   (iv) participate in the auction in a manner consistent with the rules and laws of the State of Alabama;

   (v) provide the County Commissioner with reports necessary and helpful to the Commissioner in balancing the sale and completing its final accounting procedure for the sale; and

   (vi) assist the County Commissioner, or its third party designee, in the collection of bids and make available any resources and expertise in the use of the Automated Clearing House system.

(b) The County, through the County Commissioner and its Information Technology Department, respectively as their duties require, shall provide:

(i) prepare a list of properties for which taxes and/or special assessments are delinquent;

(ii) all necessary information and records as requested by SRI to prepare the required lists;

(iii) review of all information prepared for accuracy;

(iv) updates to the list at reasonable intervals to update the web site; and

(v) approval of bidders for the sale and processing of all bank information for the collection of bids, thereby handling all tax monies internally.

2. **Fees and Expenses.** In consideration for the services provided by SRI pursuant to this Agreement, and subject to the terms and conditions of the Agreement, the Commissioner, pursuant to the laws of the State of Alabama, agrees to assess a twenty five dollars ($25.00) fee per parcel to be sold on the date of the tax sale. SRI is entitled to receive, once the sale is balanced, the sum of the number of parcels sold times the twenty five dollar ($25.00) fee.

3. **Disclosure of Information.** SRI recognizes and acknowledges that it will have access to certain confidential information of the County and/or the County Commissioner and such other entities. SRI will not during, or after, the term of this Agreement, disclose any such confidential information to any person or firm, corporation, association, or any other entity for any reason or purpose whatsoever, unless required by law or upon the prior written consent of the County or the Commissioner. In the event of a breach or a threatened breach by SRI of the provisions of this Section, the County and/or the County Commissioner shall be entitled to an injunction enjoining SRI from disclosing, in whole or in part, such confidential information.

4. **Limitation of Liability.** The County and County Commissioner hereby agree that in no event shall SRI be liable for any loss of profit or indirect, special, incidental or consequential damages as a result of the use by SRI of inaccurate, omitted, erroneous, fraudulent, or other

insufficient information supplied to SRI by the County or Commissioner or any of their agents or employees under this Agreement, or by the actions, fault, failure or negligence of any individual not employed by or a principal of SRI. SRI will provide the County with a copy of its current Errors and Omissions policy upon request.

5. **Right to Contract.** SRI and the Commissioner each warrant that neither its execution and delivery of this Agreement, nor its performance of the provisions hereof is, or will constitute, a violation on its part of any applicable law or regulation or any contract, indenture or other agreement or relationship to which it is a party or by which it is bound.

6. **Independent Contractor. The parties hereto understand and agree that Contractor shall, at all times during the term of this Agreement, be deemed an independent contractor and not an employee of the County, and shall be responsible for, and obligated to pay, all withholding taxes, social security, unemployment, worker's compensation, and/or other taxes and shall indemnify and hold the County harmless from and against any and all claims for the same period. Contractor acknowledges and agrees that all of its personnel are its employees only, and not employees or agents of the County for any purpose whatsoever, including for purposes of Worker's Compensation.**

7. **Notice Procedure.** Except as otherwise provided in this Agreement, notice, where required hereunder, shall be sent by registered or certified mail, return receipt requested, to the other party at the address set forth above and will be effective upon acceptance thereof. Either party may provide for change of its address by sending notice of its new address in the same manner.

8. **Term of Agreement.** Unless sooner terminated by SRI or the County pursuant to the terms of this Paragraph 8, the term of this Agreement shall commence on and continue from the Beginning Date for a period of one (1) year. This Agreement shall be automatically renewed for subsequent terms of one (1) year unless at least thirty (30) days prior to the expiration date of the initial term or any subsequent term either party hereto gives written notice to the other party of its intention to terminate this Agreement. Further, either party may terminate this Agreement

during the term hereof after giving the other party thirty (30) days prior written notice of its intention to terminate this Agreement; provided, however, that neither party may provide such written notice indicating its intention to terminate this Agreement prior to the expiration of a ninety (90) day period commencing on the Beginning Date.

9. **Applicable Law.** This Agreement shall be governed and interpreted by the laws of the State of Alabama and subject to:

(a) **Headings.** All headings used in this Agreement are for reference and convenience only and shall not enter into the interpretation hereof.

(b) **Invalidity.** If any provision of this Agreement shall be held invalid, illegal or unenforceable, the validity, legality or enforceability of the remainder of this Agreement shall not in any way be affected or impaired thereby.

(c) **Excuse from Performance.** SRI shall be excused from performance hereunder for any period it is prevented from performing any of its obligations hereunder, in whole or in part, as a result of an act of God, war, civil disturbance, court order or other cause beyond its reasonable control, and such nonperformance shall not be a ground for termination hereof or default hereunder.

(d) **No Guarantee.** SRI hereby agrees to use its best efforts to perform all services provided herein and in any addendum made a part hereof, but in no event does SRI guarantee the collection of any delinquent taxes, assessments, penalties, fees or other charges, and nothing herein or contained in any addendum made a part hereof shall be interpreted as such a guarantee.

(e) **Entire Agreement.** This Agreement and any addenda made a part hereof constitutes the entire agreement and understanding of the parties, and supersedes all prior written and oral understandings.

(f) **Amendments and Modifications.** No amendment or modification to this Agreement shall be effective unless made in writing and executed by all parties hereto.

Signature Page to Follow

SRI | 8082 BASH STREET | INDIANAPOLIS, IN 46250
o 800.800.9588 f 317.842.5948

ACCEPTED:

Cullman County, Alabama

By: Barry Willingham

Printed: Barry Willingham, Cullman County Revenue Commissioner

Date: 3/19/25

SRI, Incorporated

By: [signature]

Printed: Zachary Hughes, President of SRI, Inc.

Date: 03/26/2025

AGREEMENT:

The Implementation, Hosting and Maintenance of the
Real Estate Tax Processing Cloud-Based Software Provided as a Service Known as "EscrowCloud"

Prepared for:

Cullman County Revenue Commission, AL.

AGREEMENT

This AGREEMENT is made and entered into as of the date specified by Customer on the below signature page (the "Effective Date"), by and between Autoagent Data Solutions, LLC (hereinafter, "Autoagent"), a Delaware corporation, maintaining its principal place of business at 433 Plaza Real, Suite 275, Boca Raton, FL 33432, and Cullman County Revenue Commission (hereinafter, "Agency"), a government agency maintaining its principal place of business at Cullman County Courthouse Room 102, 500 2nd Avenue SW, Cullman, AL 35055.

1. TERM: This Agreement shall be in effect for a period of three (3) years from the Effective Date (the "Initial Term") and shall be renewed automatically for successive one-year terms thereafter (each, a "Renewal Term" and together with the Initial Term, the "Term"), unless either party provides to the other written notice of non-renewal at least sixty (60) days prior to the end of the then-current term. In addition, either party may terminate this Agreement at any time for "Good Cause" by providing to the other party at least sixty (60) days' prior written notice specifying the intended date of termination and detailing the circumstances constituting "Good Cause" for termination. "Good Cause" is defined as: a) inability by Autoagent to properly and timely import billing data provided by the Agency; b) inability of Autoagent to provide accurately formatted payment files; c) inability of Autoagent to perform the services contemplated by this Agreement due to circumstances beyond its control; d) inability of Autoagent to provide reasonable security of the data hosted by Autoagent; and e) inability of Autoagent to reduce Agency refunds from the "Core Tax Servicers" for the first tax season completed during the Term (compared to the average Agency refunds from the Core Tax Servicers during the same tax season for the immediately preceding three (3) years). The term "Core Tax Servicers" means the main tax servicing companies, specifically CoreLogic Real Estate Tax Service, Lereta LLC, and Wells Fargo Real Estate Tax Services (or any successors thereto). If the Agency terminates this Agreement before the end of the Term for any reason other than Good Cause, Autoagent shall be entitled to recover from Agency, and Agency hereby agrees to pay promptly following Autoagent's written request, Autoagent's cost of onboarding, programming, and training for Agency.

2. RESPONSIBILITIES:

   A. Autoagent.

      1) **License to Use the EscrowCloud Platform.** Autoagent hereby grants to Agency a limited, non-exclusive, non-sublicensable license to use the EscrowCloud platform during the Term. Autoagent shall make the EscrowCloud platform available for Agency's use, and Agency agrees to use the EscrowCloud platform, on an "as-is" basis, subject to any changes and improvements Autoagent may make to the platform from time to time.

      2) **Availability.** Autoagent shall host and maintain the EscrowCloud platform, and shall make the EscrowCloud platform available for Agency's use on a 99% availability basis, excluding times of scheduled maintenance. Agency shall not be responsible for any expenditures that Autoagent may incur in relation with the maintenance and hosting of the EscrowCloud platform.

      3) **Integration.** To the extent necessary to fulfill the purpose of this Agreement, Autoagent shall integrate its EscrowCloud platform to Agency's billing and payment file layouts.

      4) **Cost.** Autoagent shall make the EscrowCloud platform available for Agency's use at no cost to Agency. Autoagent shall be entitled to recover costs and fees from the end users of the EscrowCloud platform ("Payers"). Payers are third-party companies (including but not limited to the Core Tax Servicers) who pay fees for data access and/or make payment commitments to the Agency electronically using the EscrowCloud platform.

      5) **Training.** Within thirty (30) days after completion of the integration described above or as otherwise agreed by the parties hereto, Autoagent shall provide to Agency a one-hour virtual training session or guided launch session (the "Initial Training") to ensure that Agency staff has the knowledge required to use the EscrowCloud platform.

   B. Agency.

      1) **License to Use the EscrowCloud Platform.** Agency agrees to use the EscrowCloud platform subject to the above-described license and only for its own purposes as contemplated by this Agreement, and agrees not to copy, distribute, decompile, or reverse engineer the EscrowCloud platform.

2) **Integration.** Agency agrees to provide reasonable and timely cooperation to Autoagent to facilitate the integration of the EscrowCloud platform as described above. Agency's cooperation shall include without limitation answering set-up questions and providing sample billing and payment files and associated layouts promptly upon Autoagent's request, but in no event less than three (3) weeks prior to the first billing-collection start date to occur during the Term.

3) **Training.** Agency agrees to cause the appropriate personnel to attend the Initial Training at a time that is mutually agreeable to the parties hereto.

4) **Data Delivery Requirements.** Using the EscrowCloud platform, Agency agrees to provide to Autoagent the "Required Data" at least once per week during the Agency's billing cycles, and at least once per month at all other times during the Term, to facilitate accurate payments by the Payers and to minimize Agency refunds. The "Required Data" means updated billing data that contains, at a minimum, the following data elements: account number, owner name, address, base billing amounts, current billing balances, current interest and penalties, prior delinquencies, legal description, and current account statuses (such as, if applicable, tax sales, bankruptcies, and active exemptions such as homestead, veteran, disability, and other exemptions that may reduce tax balances) (together, the "Required Data"). If Agency is unable to deliver all the data elements specified above on an automated basis, the term "Required Data" includes only those data elements that Agency is able to deliver on an automated basis, and Agency agrees to work in good faith, with the assistance of Autoagent and any tax software vendor used by Agency, to provide all of the above data elements on an automated basis within a mutually agreeable timeframe. The Required Data helps ensure that escrow companies can properly research their accounts to maintain proper escrow balances, ensure accurate payments, and minimize Agency refunds.

5) **Payer Participation.** Agency agrees to encourage all their local, regional, and national mass payers, including Tax Servicers such as CoreLogic, to utilize the EscrowCloud platform for escrow or mass pay payments, as well as for their billing data delivery needs. Autoagent will support the Agency by providing automated tools, comprehensive knowledge, and clearly documented materials and instructions. These resources will enable the Agency to effectively guide Mass Payer groups in adopting and participating in the platform.

3. OWNERSHIP AND LICENSE: Any and all software, including the EscrowCloud platform and any modifications thereto, developed and compiled by Autoagent pursuant to this Agreement shall be the property of Autoagent.

This Agreement shall be governed by the laws of the State of at Alabama.

ACCEPTANCE

The undersigned execute the foregoing agreement by placing their signatures below as of the Effective Date.

FOR THE CUSTOMER:		FOR AUTOAGENT:	
Company:	Cullman Revenue Comm	Company:	Autoagent Data Solutions, LLC
Name:	Barry Willingham	Name:	Stacy Hunt
Signature:	Barry Willingham	Signature:	Stacy Hunt
Title:	Revenue Commissioner	Title:	VP of Business Development
Address:	PO Box 2220	Address:	433 Plaza Real, Suite 275
	Cullman, AL 35056		Boca Raton, FL 33432
Effective Date:	3/19		

STATE OF ALABAMA
CULLMAN COUNTY

LEASE OF REAL ESTATE

This Lease is made and entered into by and between CULLMAN COUNTY COMMISSION referred to as "LESSOR", and CULLMAN ELECTRIC COOPERATIVE referred to as "LESSEE" on this 18th day of March, 2025.

ARTICLE l. Lessor, for and in consideration of the rents, covenants, and conditions herein contained to be kept, performed, and observed by Lessee, does lease and demise to Lessee, and Lessee does rent and accept from Lessor, the real property described as follows:

5.5 acres of property and the buildings located at
2151 3RD AVE SE
Cullman, Alabama

Lessor covenants and agrees that Lessee, on paying the rent and other charges herein provided for and observing and keeping the covenants, conditions and terms of this Lease on Lessee's part to be kept or performed, shall lawfully and quietly hold, occupy, and enjoy the leased land during the term of this lease without hindrance, or molestation of Lessor or any person claiming under Lessor.

ARTICLE 2. This lease shall be for a term of thirty (30) months, beginning on February 1st, 2025 and ending on July 30th, 2027. The Lessor agrees to give the Lessee the first right of refusal to purchase the property during the lease term or any extensions thereof.

ARTICLE 3. If Lessee shall hold over, after the expiration of this lease term, or any extension thereof, such tenancy shall be on a month to month basis under all other terms, covenants and conditions of this Lease.

ARTICLE 4. Lessee agrees to pay per month to Lessor as follows:

1. For the period of the lease term $4,000.00 per month.

Said amount shall be due and payable on the first day of each month and shall be considered late if received after the fifth day of each month. Lessor agrees to pay all real property taxes, special taxes or assessments, including street improvement liens, if any, and Lessee agrees to pay all property taxes on personal property located on the leased land, levied or assessed upon or against the leased land during the lease term or any extension thereof.

Lessee shall pay or cause to be paid all charges of water, heat, gas, electricity, sewage and any and all other utilities used upon the leased land through out the term of this lease, including any connection fees. Lessee to pay for any and all repairs and for the maintenance of the structures and improvements of said property including routine cleaning except for major structural repairs with costs in excess of $5,000.

ARTICLE 5. Lessee shall have the right to use the leased land for any lawful purposes.

Lessee shall have the right to erect and maintain fencing and other improvements that it deems appropriate to the conduct of its business. Said fencing and other permanently affixed improvements shall be considered a fixture and shall remain at the termination of the lease term.

ARTICLE 6. Lessee shall maintain insurance on the building structure and on the contents.

ARTICLE 7. Lessee shall have the right to sublease all or any portion of the leased land, from time to time provided that the term of any such sublease shall not extend beyond the term or this lease. Any such sublease shall be subject to all terms and provisions of this lease and shall be approved by the Lessor.

ARTICLE 8. Unless otherwise mutually agreed by the parties, within ten (10) days after termination of the lease term, Lessee agrees to redeliver possession of the leased land to Lessor in substantially the same condition that existed immediately prior to Lessee's entry on the leased land, reasonable wear and tear excepted.

ARTICLE 9. Lessor shall not be liable for any loss or expense arising or resulting from claims upon the Lessee or against the leased premises by way of mechanic's lien or furnisher's lien for work done at Lessee's direction or under Lessee's supervision; nor shall Lessor be in any way liable or responsible for damages on account of injury to persons or property suffered or alleged to have been suffered by any person or by his property which such person or property is, during the term of this lease, within the demised premises. Lessee hereby agrees to pay or discharge or successfully defend against any and all such claims, liens or demands. The foregoing disclaimer or liability by Lessor and express assumption of liability by Lessee shall apply only to any and all claims, liens, and demands arising from or growing out of the use and occupation of the demised premises and the activities within such premises carried on by Lessee or his sub-tenant.

ARTICLE 10. Failure by Lessee to abide by any of the provisions of this lease shall, at the election of the Lessor, be considered a default of this agreement. Upon default, the Lessor shall have the right to re-enter and take possession of the premises and all monies due and owing under the terms of this lease shall become due and payable. The Lessee shall be liable for all costs occasioned by said default, including, but not limited to attorney's fees and court costs. Any and all disputes regarding interpretation or enforcement of this agreement shall be heard in the state courts of Cullman County, Alabama.

ARTICLE 11. The entire contract between the parties is contained in this instrument, which shall be binding upon and inure to the benefit of all the parties, their heirs, personal representatives, successors and assigns, and whenever the word "Lessor" is used, it shall be construed to include the heirs, successors and assigns of Lessor, and the plural as well and the singular, and the word "Lessee" shall be construed to include the successors and assigns of Lessee.

IN WITNESS WHEREOF, THE PARTIES HERETO have executed this instrument on the day and date above written.

Cullman County Commission, Lessor

Attest

Jeff Clemons, Chairman

Cullman Electric Cooperative, Lessee

Witness

Tim Culpepper, CEO

STATE OF ALABAMA)

COUNTY OF CULLMAN)

AGREEMENT

THIS EVENT AGREEMENT ("Agreement") is entered into as of this the 18th day of March, 2025, by and between CULLMAN COUNTY COMMISSION, the lawful governing body for Cullman County, Alabama, a political subdivision of the State of Alabama, for and on behalf of Cullman County, Alabama (the "County") and All Events Promotions, LLC (the "All Events"), whose principal place of business is 3012 Commerce Square ST., Birmingham, Alabama 35210 (hereafter individually a "Party" and collectively the "Parties").

WHEREAS All Events LLC ("All Events") is in the business of promoting bands, and booking entertainment for events and festivals; and

WHEREAS the County desires All Events to locate, negotiate, and book talent as the entertainment festival to be held over the Independence Day and Labor Day Holiday weekends, at their facility known as Smith Lake Park in Cullman, Alabama, commencing on Friday, July 4, 2025 (for the 4th of July festival), Sunday, August 31, 2025, and Monday, September 1, 2025 (for the "Sweet Tater Festival"); and

WHEREAS the County will pay All Events a fee to assist Cullman County in securing talent as the entertainment for said festival. All Events shall locate, negotiate, and book talent as the entertainment for the festival, as more fully set out hereinafter; and

WHEREAS All Events and its entertainment shall abide by all laws of the United States and the State of Alabama and the rules and regulations of the County.

NOW THEREFORE, in consideration of the mutual promises and covenants contained herein, the parties agree as follows:

1. **All Event's Responsibilities**

   A. On two separate festivals, as outlined below, commencing with the 4th of July Day Holiday weekend of 2025, and concluding with the Labor Day Holiday weekend / Sweet Tater Festival of 2025, All Events will locate, negotiate, and book talent as the entertainment for two (2) music festivals (the "Festivals") in Cullman, Alabama to be held at Smith Lake Park. The festivals take place on Independence Day (Friday, July 4, 2025), and Labor Day weekend (Sunday, August 31, 2025, and Monday, September 1, 2025), at Smith Lake Park (unless an alternate date, or different venue is mutually agreed upon between the County and All Events in writing).

   B. Hours of Operation and Premises Access

   i. All Events shall locate, negotiate, and book talent as the entertainment for the first of two (2) Festivals in Cullman, Alabama to be held at Smith Lake Park on Friday, July 4, 2025. Music for the Festival shall begin at 12:00 pm and shall last until 9:00 p.m.

   ii. All Events shall locate, negotiate, and book talent as the entertainment for the second and final of two (2) Festivals in Cullman, Alabama to be held at Smith Lake Park to be held on Sunday, August 31, 2025, and on Monday, September 1, 2025. Music for the Sunday Festival shall begin on August 31, 2025, at 9:30 a.m. and shall last until 6:00 p.m. Music for the Monday Festival shall begin on September 1, 2025, at 9:30 a.m. and shall last until 3:00 p.m.

   C. It is agreed that the County shall have the right to terminate this Agreement at any time for cause such as a catastrophic event (which may include, without limitation, weather, Force Majeure, etc.) without any obligation, future or otherwise, to the other party or any of its entertainers, employees, officers, or agents whomever or wherever under this Agreement.

   D. All Events shall have no authority whatsoever to bind the County as an agent, representative, partner or any other theory of agency to any third party and all contracts entered into by All Events shall include language specifically stating that the County shall have no obligation whatsoever thereunder. Likewise, the County shall have no

authority whatsoever to bind All Events as an agent, representative, partner or any other theory of agency to any third party.

E. All Events agrees that every act, celebrity and performer connected with the entertainment of the festival shall abide by, conform to, and comply with all laws of the United States, the State of Alabama, together with all rules and requirements of the Cullman County Sheriff's Office, Fire Departments and State agencies during the festivals set out herein.

F. Type of Entertainment: The Festival "headliners" shall be regionally known music artists in their specific genre of music. All Events shall provide a minimum of one headliner for each evening of the festival, and continual stage performances leading up to the headliner, except set changes. Notwithstanding the foregoing, it is specifically understood and agreed that All Events shall have the right to make creative decisions regarding the festivals, including, the number and identity of performing artists, emcees, headliners, and opening acts; however, this right is subject to the approval of the County.

G. All Events shall supply and operate all sound equipment, furnishings, electrical connections, hospitality and administration personnel, stagehands, public address system, and other such personnel not specifically provided by the County.

H. All Events shall leave the facility in its original condition save any normal wear and tear, and guarantee repair or pay for repair of any damaged property, equipment or plants/trees.

2. Consideration

A. The County shall pay to All Events the sum of Twenty Thousand Three Hundred and fifty-five 00/100 Dollars ($20,355.00) in exchange for All Events booking talent as the entertainment for the festivals as described herein according to the terms of this Agreement.

i. The first payment of this contract, twelve thousand six hundred twenty-five and 00/100 Dollars ($12,625.00), shall be payable to All Events on June 12, 2025.

ii. The second and final payment of this contract, Seven Thousand seven Hundred thirty and 00/100 Dollars ($7,730.00), shall be payable to All Events on August 14, 2025.

3. County's Responsibilities

A. The County shall provide the facility/venue for the Festivals at Smith Lake Park and will coordinate with local law enforcement agencies to provide traffic control, medical services and security.

B. The County shall provide parking near the Festival grounds for patrons of the Festival each day. The County shall reserve the right to charge patrons of the Festival for parking.

C. The County shall provide cleaning and maintenance services at the facility/venue for each Festival.

4. Term

The "Term" of this Agreement shall commence with the date hereof and shall continue until completion of the final Festival hereunder, Labor Day Holiday weekend (August 31 and September 1, 2025).

5. Cancellation for Safety; Force Majeure

A. I. The County shall have the final decision on canceling or rescheduling a Festival if the County deems in their sole discretion that the event will be unsafe.

ii. Further, but without limiting the generality of (I) above, if because of a "Force Majeure Event" as described below, All Events is materially hampered in its obligation to book the entertainment for the Festival at Smith Lake Park pursuant to the Agreement, the County, in it's sole discretion, shall have the right to cancel and reschedule the festival.

iii. In the case of cancellation per the terms of this Paragraph 5(A), the County shall, as soon as reasonably practicable following such cancellation, determine a date for the rescheduled Festival, if possible.

B. For the avoidance of doubt, if a Force Majeure event prevents a Festival from occurring at the specified date and time, All Event's fee in connection with the festival will not be refunded. However, the County will work to reschedule such Festival at a mutually agreeable time within the end of said calendar year, if possible.

6. For the purposes of this Agreement, a Force Majeure Event is one that is not reasonably within All Events's control that causes All Events to be unable to comply with all of a material part of its obligations under this Agreement, including, with limitation, the following events: (I) fire, chemical or radioactive contamination or ionizing radiation; (ii) earthquakes, lightning, cyclones, hurricanes, floods, droughts, tornadoes or such other extreme weather or environmental conditions, unanticipated geological or ground conditions epidemic, famine, plague or other natural calamities and acts of God; (iii) an act of war (whether declared or not), hostilities, invasion, act of foreign enemies, terrorism or civil disorder; or (iv) any other unforeseeable circumstances beyond County's control against which it would have been unreasonable for County to take precautions and which the County cannot avoid even by using its best efforts.

7. **Relationship of the Parties**

   The County shall not under any theory of law, contract, or equity be construed as a partner or co-promoter with All Events, its agents, servants or employees for any Festival.

8. **Notices**

   All notices or other communications required under this Agreement shall be in writing and shall be given by hand-delivery or by registered or certified U.S. Mail, return receipt requested, addressed to the other party at the address indicated herein or to such other address as a party may designate by notice given as herein provided. A courtesy copy of the notices sent to All Events shall be sent to Alexander Cape, PO Box 101984 Birmingham, Alabama 35210. A courtesy copy of notices sent to the County shall be sent to the Cullman County Commission, 500 Second Avenue SW, Room 105, Cullman, Alabama 35055. Additionally, a courtesy copy of notices sent to the County shall be sent to Attorney Brad Wilson, Cullman County Commission, 500 Second Avenue SW, Room 110, Cullman, Alabama 35055. Notices shall be deemed given on the day of which personally delivered or if by mail on the fifth day after being posted or date of actual receipt, whichever is earlier. All mail copies shall be sent by regular mail.

9. **Warranties and Representations:**

   Each party hereto hereby warrants and represents that: (I) it has the full right, power and authority to enter into this Agreement; and (ii) it is fully capable of performing its

obligations under this Agreement, and will perform such obligations with all due skill, care and diligence. Each party hereto hereby indemnifies the other against any and all actions or claims, including reasonable legal fees, brought as a result of a breach of the warranties and representations provided in the Agreement. Each party hereto agrees, warrants and represent to perform its services with reasonable skill, care and diligence and in good faith, in accordance with its normal and usual practices.

10. Miscellaneous

A. This Agreement constitutes the entire agreement between the parties as to its subject matter. It supersedes all prior contracts, obligations, representations, conduct and understandings and may be amended only by the signed written agreement of all parties hereto. No waiver of any rights or obligations hereunder shall, unless explicitly so provided, constitute a waiver of any other rights or obligations hereunder, nor unless explicitly so provided, shall a waiver of any breach or default hereunder constitute a waiver of any other or subsequent breach or default. If any provisions of this Agreement is declared invalid by a court of competent jurisdiction, all other provisions shall remain in full force and effect.

B. This agreement shall be governed by and construed in accordance with the laws of the State of Alabama applicable to contracts entered into and wholly performed therein. The venue for any action or proceeding brought by any party against the other shall be in the Circuit Court of Cullman County, Alabama.

C. The headings of the paragraphs hereof are for convenience only and shall not be deemed to limit or in any way affect the scope, meaning or intent of the Agreement or any portion thereof.

D. This Agreement shall be effective upon execution by authorized representatives of each party. This Agreement may be entered into in separate counterparts, and any number of counterparts signed in the aggregate by the parties shall constitute a single original instrument. In order to timely effectuate execution of this Agreement, the parties shall be permitted to exchange facsimile signatures and/or scanned/emailed signatures, provided that the original signature pages shall be sent via U.S. first class mail to the other party within five (5) business days of the facsimile and/or email transmission.

original instrument. In order to timely effectuate execution of this Agreement, the parties shall be permitted to exchange facsimile signatures and/or scanned/emailed signatures, provided that the original signature pages shall be sent via U.S. first class mail to the other party within five (5) business days of the facsimile and/or email transmission.

E. This Agreement shall not be deemed to create any relationship of agency, partnership or joint venture between the County and All Events, and the parties hereto shall make no such representation to anyone.

IN WITNESS WHEREOF, the parties by their duly authorized officers have this day signed the Agreement in the spaces provided below.

Cullman County Commission	All Events LLC
By:_____	By:_____
_____	Alex Cape / General Manager
Print Name / Title	Print Name / Title
Date:_____	Date: 3/17/25

E. This Agreement shall not be deemed to create any relationship of agency, partnership or joint venture between the County and All Events, and the parties hereto shall make no such representation to anyone.

IN WITNESS WHEREOF, the parties by their duly authorized officers have this day signed the Agreement in the spaces provided below.

Cullman County Commission

By: _____

Jeff "Clem" Clemons/Chairman

Print Name / Title

Date: 3/18/25

All Events LLC

By: _____

_____

Print Name / Title

Date: _____

Task Order No. 5
SCOPE OF PROFESSIONAL SERVICES
at the
CULLMAN REGIONAL AIRPORT
for the
GA APRON RECONSTRUCTION PROJECT – CONSTRUCTION
TERMINAL APRON REHABILITATION PROJECT – CONSTRUCTION

Goodwyn Mills Cawood, LLC (ENGINEER) will provide professional services for the following PROJECT at the Cullman Regional Airport under the Master Agreement between the City of Cullman, Alabama and Cullman County, Alabama (OWNER) and the ENGINEER dated, June 6, 2022:

GENERAL AVIATION APRON RECONSTRUCTION - CONSTRUCTION (PROJECT). This PROJECT shall consist of bidding and construction phase services for the reconstruction of the general aviation apron. The existing asphalt pavement is approximately 380' x 710' and used for refueling, tie downs and serves several hangars located adjacent to the apron.

The anticipated value of construction cost for the PROJECT is approximately $4,100,000 with an estimated time of construction of 140 calendar days. A portion of the funding is expected to be provided by federal and state grants in 2025.



The proposed construction improvements include:

1. Pavement Demolition
2. Asphalt and Concrete Pavement
3. Drainage Improvements
4. Markings
5. Aircraft Tie Downs
6. Grassing

TERMINAL APRON REHABILITATION - CONSTRUCTION (PROJECT). This PROJECT shall consist of bidding and construction phase services for the rehabilitation of the terminal apron. The existing

concrete pavement is in need of repair and isolated areas of slab replacement. The anticipated value of construction cost for the PROJECT is approximately $250,000. A portion of the funding is expected to be provided by federal and state grants in 2025.

The proposed construction improvements include:

1. Joint Repair
2. Slab/Spall Repair
3. Pavement Markings

These projects will be bid together and constructed concurrently. The Terminal Apron Rehabilitation project will be bid as an additive alternate to the GA Apron project.

Work Tasks for the ENGINEER on this PROJECT include:

1. Project & Grant Development Services (Task 1) – Basic Services
2. Bidding Services (Task 2) – Basic Services
3. Construction Phase Services (Task 3) – Basic Services
4. Construction Survey Services (Task 4) – Additional Services
5. Construction Inspection and Testing Services (Task 5) – Additional Services

Professional service elements within each work task include the following:

PROJECT & GRANT DEVELOPMENT SERVICES (TASK 1)

Project and Grant Coordination. Consult with the OWNER, Federal Aviation Administration (FAA) and the Alabama Department of Transportation – Aeronautics Bureau (ALDOT) to request funding and support of the PROJECT as well as to clarify and define the initial requirements and preliminary scope of the PROEJCT. Additionally, the ENGINEER will work with the ALDOT and the FAA on PROJECT scheduling, phasing of funding necessary to complete the PROJECT and attend and coordinate other pertinent matters with funding and agency negotiation. ENGINEER will prepare and distribute various monthly, quarterly, and yearly reports required by the FAA and the ALDOT for PROJECT such as DBE compliance reports, yearly audits, end of year FAA reports, and FAA quarterly reports. ENGINEER will provide additional miscellaneous project administration and coordination duties which are not specifically addressed or anticipated in other project related tasks including telephone and video conferences with the OWNER, the ALDOT, the FAA, and other interested parties; disseminating interim project information to the OWNER, the ALDOT, the FAA, and other interested parties; and organizing, maintaining, and archiving the project records for three (3) years.

Project Site Visits. Based upon the complexity of the PROJECT, ENGINEER will conduct initial site visit(s) and meet with the OWNER to visually inspect and quantify extent of the PROJECT to evaluate and define the limits of PROJECT

Airport Board Meetings. Based upon the complexity of the PROJECT, ENGINEER will attend OWNER meetings (Board/Authority Meetings, City Council Meetings, etc.) to update and inform all interested parties as to the PROJECT and preliminary discussions/negotiations with the ALDOT and the FAA.

Review/Update DBE Goal. ENGINEER will review and ensure the OWNER has an approved, updated DBE Plan and Goal for the PROJECT and discuss with OWNER any necessary DBE requirements.

Funding Reimbursement Requests. ENGINEER will coordinate with the ALDOT and the FAA all funding requests for Grant reimbursement for all engineering services applicable within the grant assurances. ENGINEER will coordinate all funding reimbursements for any additional resources utilized to which the OWNER is entitled under grant assurances for the PROJECT (i.e. advertisements for bidding, additional administrative costs incurred, etc.).

FAA/ALDOT Grant Pre-Application #1 (AIP). ENGINEER will prepare and develop all grant pre-application materials for federal and state funding under the Bipartisan Infrastructure Law, Airport Infrastructure Grant. Pre-application packet includes compiling all pertinent information for Form SF-424 and the engineering worksheet, providing a written project justification and narrative with site photos, applicable sketch(es) and preliminary estimate(s) of probable construction costs. The ENGINEER will prepare necessary Resolutions for the OWNER and attend necessary meetings to obtain approval for submission of grant pre-application for OWNER.

FAA/ALDOT Grant Application #1 (AIP). ENGINEER will update, prepare and develop all grant application materials for federal and state funding under the Bipartisan Infrastructure Law, Airport Infrastructure Grant. Application packet will be based on the ALDOT Go-Letter sent to the OWNER and based on anticipated funding allocation. This packet will include all pertinent information for Form SF-424 and the engineering worksheet, an updated written project justification and narrative with site photos, updated sketch(es) based on final construction drawings, the pre-application executed resolution by OWNER, an Engineer's certified bid tabulation based on competitive bids, executed engineering agreement and all applicable ALDOT and/or FAA Sponsor Certifications. Additionally, the ENGINEER will attend all necessary meetings to obtain approval for submission of grant application for the OWNER to the ALDOT and the FAA.

AMPS Submission & Coordination. ENGINEER will coordinate with OWNER and the ALDOT and the FAA to facilitate the proper submission of all grant pre-applications and applications through the ALDOT AMPS portal.

Categorical Exclusion Checklist. Based on communication with the FAA, *this work is not included in this contract*. The FAA will provide a simple written record for the project.

BIDDING SERVICES (TASK 2)

Bid Advertisement/Solicitation. Prepare a legal advertisement for the OWNER for solicitation of construction bids in accordance with Alabama Bid Laws. The ENGINEER will prepare a legal advertisement for the OWNER and deliver it via printed or electronic method to three (3) statewide newspapers to publish as a solicitation for construction bids in accordance with the State of Alabama bid law. The ENGINEER will deliver the bid advertisement to plan viewing rooms for publication to maximize the PROJECT exposure and generate widespread consultant interest in the PROJECT. The ENGINEER will communicate with the plan viewing rooms and similar industry entities to provide technical information for their publications. The ENGINEER will notify the ALDOT and the FAA of the PROJECT's advertisement.

Distribute Bid Documents. The ENGINEER will provide printed and electronic copies of the approved plans and specifications to permit advertising and bidding. The ENGINEER will issue the bid documents to interested bidders as requested. Additionally, the ENGINEER will contact contractors who are potential bidders to maximize participation in the PROJECT. Printed and electronic copies of the documents may be furnished to prospective bidders at a cost fixed by the ENGINEER. Maintain a list of the bid document recipients including the recipient's name, overnight mailing address, telephone number, and email for use in issuing addenda. The ENGINEER will review the licensure status of each potential bidder to determine each plan holder is qualified to bid on the PROJECT. The ENGINEER will distribute the bid document recipient list to interested parties if requested by potential bidders.

Pre-Bid Meeting. The ENGINEER will coordinate and conduct a pre-bid meeting at the OWNERS request and at a designated location to present the PROJECT to interested parties and to answer potential bidders' questions. The ENGINEER will conduct a site walk of the PROJECT area to allow the potential bidders to observe the existing conditions first-hand and to ask questions regarding their observations. The ENGINEER will prepare written responses to questions that require additional information that is not available at the time of the pre-bid conference. The ENGINEER will distribute responses to questions submitted by potential bidders via email and/or issued addenda.

Pre-Bid Questions & Addenda. The ENGINEER will answer questions and provide technical advice to potential bidders concerning the bid documents via email request. The ENGINEER will answer questions and provide technical advice to the OWNER concerning the bid documents. The ENGINEER will prepare and issue addenda(s) to the bid document recipients to clarify, modify, or correct the bid documents.

Bid Opening. Coordinate, attend and conduct one (1) bid opening and assist OWNER with collecting and validating bid documents received. Bid Documents will be received and accepted via means applicable under current state bid laws.

Bid Tabulation & Bid Package Evaluation. The ENGINEER will conduct a detailed analysis of the submitted bids for completeness and accuracy and will note any omissions and discrepancies. The ENGINEER will discuss any omissions or discrepancies within the bid(s) with OWNER and OWNER's legal advisor. The ENGINEER will compile a bid summary comprising the results of the bids for distribution to the bidders and other interested parties.

Recommendation & Award (1 Meeting). The ENGINEER will write a letter to the OWNER recommending the award of the construction contract to the apparent low bidder based on the bid analyses. With the concurrence of the OWNER, the ALDOT and the FAA, the ENGINEER will issue a written notification to the successful bidder informing the bidder of the bid results. The ENGINEER will disseminate the bid results to other plan holders and interested parties. The ENGINEER will attend one (1) meeting, at OWNER's request, to recommend the low bidder and award of PROJECT.

Review, Verify & Return Bid Securities. The ENGINEER will issue letters to the unsuccessful bidders returning the bid sureties, distributing the certified bid tabulation, and describing the bid results. The ENGINEER will return the bid surety to the successful bidder after the bidder has executed the

construction contract. The ENGINEER will return the bid surety to the second lowest bidder after the successful bidder has executed the construction contract.

Coordinate with OWNER/Contractor for Contract Execution. The ENGINEER will prepare five (5) copies of the contractor's bid proposal package for use as the construction contract document. The ENGINEER will coordinate with and provide information to the contractor to facilitate the preparation and execution of the construction contract document. The ENGINEER will review the contractor's contract for accuracy and completeness before submitting the document to the OWNER for final signatures. The ENGINEER will prepare a checklist of tasks to be performed by the OWNER to fully execute the construction contract. The ENGINEER will distribute the construction contract documents at the preconstruction conference to the OWNER, contractor and the ALDOT. The ENGINEER will electronically transmit a fully executed copy of the contract documents to the FAA.

Preparation of Contract Books. After appropriate approval, prepare all executed contract documents necessary for the PROJECT including bonds, insurance, contracts, drawings, etc. Bind the executed contract documents with the specifications for the construction phase.

CONSTRUCTION ADMINISTRATION (TASK 3)

Preconstruction Meeting. The ENGINEER will coordinate the time, date, and location of the preconstruction conference. The ENGINEER will notify the OWNER, the FAA, the ALDOT, the contractor, the resident project representative (RPR), and other interested parties of the preconstruction conference and will invite their representatives to attend. The ENGINEER will conduct the preconstruction conference in accordance with FAA AC 150/5300-9, *Predesign, Prebid, and Preconstruction Conferences for Airport Grant Projects*, to ensure that the attendees are aware of the design, construction, and safety requirements of the PROJECT and are informed of their individual responsibilities. The ENGINEER will disseminate preconstruction meeting minutes to all interested parties for documentation and to clarify any questions or concerns brought up within in the meeting.

Construction Management Program. The ENGINEER will prepare a Construction Management Plan according to Appendix A of FAA AC 150/5370-12B.

Engineer Site Visits (4 Visits). The ENGINEER will make visits to the construction site to observe the progress, safety, and quality of the construction. The ENGINEER will coordinate the site visits with the OWNER and representatives of contractor. The ENGINEER and RPR will meet with the representatives of the OWNER and the contractor during site visits to discuss the PROJECT's progress and to identify areas of concern to facilitate the construction.

Shop Drawings/Mix Design Reviews. The ENGINEER will review all shop drawings and materials submittals that are furnished by the contractor as required by the construction contract documents. The ENGINEER will either fully approve, conditionally approve, or reject the shop drawings and materials submittal. The ENGINEER will return the conditionally approved and rejected shop drawings and materials submittals to the contractor for changes or revisions prior to the use of the materials on the PROJECT. The ENGINEER will review only one (1) resubmission of a conditionally

approved or rejected shop drawing or submittal. The ENGINEER will prepare and maintain a submittal register identifying the submittal number, description, specification section & paragraph, date received, action date and action taken. The ENGINEER will distribute copies of the submittals and the updated submittal register to the OWNER and the contractor.

ENGINEER Construction Administration. The ENGINEER will provide general consultation and advice to the OWNER during the construction phase of the PROJECT. The ENGINEER will provide general coordination between the OWNER, the ALDOT, and the FAA during the construction phase of the PROJECT. The ENGINEER will recommend construction specification waivers, and advise the OWNER as to the contractor's performance and schedule. The ENGINEER will communicate and coordinate with the contractor on a regular basis throughout the construction phase of the PROJECT in the form of teleconferences, letters, and email. The ENGINEER will prepare or review inspector weekly progress reports. The ENGINEER will distribute copies of the construction progress reports to the OWNER, the FAA, and the ALDOT. The ENGINEER will provide general supervision and support to the RPR including, but not limited to, coordinating field survey personnel, processing the RPR's weekly time sheets and expense sheets, providing technical documentation, providing field office supplies and materials, performing construction contract interpretation, analyzing unusual or unique developments or complications during construction, and communicating and corresponding with the contractor regarding contract administration, PROJECT changes, bonding and insurance issues, and other construction related matters. Change Orders, due to the varying nature of complexity, will be billed under Task 4 as additional services).

Accounting Administration. The ENGINEER will provide general project administration and coordination with the staff of their accounting department to process OWNER's obligations for grant assurances during construction. The ENGINEER will verify and reconcile the monthly accounting statements and will prepare memos for adjustments and corrections when necessary. The ENGINEER will approve and process invoices received from contractors providing services to the OWNER throughout the construction of the PROJECT. The ENGINEER will prepare and submit monthly invoices to the FAA, the ALDOT and OWNER for services provided to the OWNER and for costs incurred by the OWNER covered under the grant.

Final Inspection and Punch List. The ENGINEER will conduct a walk through and final inspection of the PROJECT to confirm the completeness and quality of the construction. The ENGINEER will coordinate the date and time of the final inspection via telephone and email to the OWNER, the FAA, the ALDOT, the RPR, and the contractor. The ENGINEER will prepare a summary report of the final inspection, including a punch list of work items that the contractor must accomplish to complete the PROJECT. The ENGINEER will distribute the summary report to the OWNER, the FAA, the ALDOT, the RPR, and the contractor. The ENGINEER will coordinate and conduct one (1) final inspection, and if any additional inspection(s) is required, the ENGINEER will bill subsequent punch list inspections and/or final inspections under additional services.

Wage Interviews, Certified Payroll and DBE Compliance. The ENGINEER will provide OWNER with review and compilation of data for compliance with contractor and subcontractor certified payrolls and DBE compliance. The ENGINEER will provide the FAA yearly reports and submission of DBE compliance and any additional information necessary to comply with grant assurances during construction. The ENGINEER will conduct and prepare weekly wage rate interviews per state law.

The ENGINEER will maintain all records for OWNER, as necessary, for audits for a period of three (3) years from end of PROJECT.

Administer Construction Quality Control Plan. The ENGINEER will prepare and coordinate with the contractor a Construction Quality Control Plan (CQCP) with participation in the CQCP meeting and for administration throughout construction. The ENGINEER will submit the CQCP to the ALDOT and the FAA for review prior to construction.

Final ENGINEER's Report. The ENGINEER will prepare a final report upon completion of the PROJECT that provides an appropriate and accurate record of the PROJECT. The final report will include a narrative of the work accomplished and will provide before and after pictures of the project. Additionally, the report will detail and summarize key milestone dates, contract time, labor provisions, environmental requirements, DBE utilization, change orders, construction considerations, challenges, and an analysis of materials and site conditions during construction.

The report will be submitted to OWNER and funding agencies for review with the final plans.

Note: The ENGINEER shall not be responsible for the acts or omissions of any contractor, or subcontractor, or any of the contractor(s)' or subcontractor(s)' agents or employees or any other persons (except ENGINEER'S own employees and agents) at the site or otherwise performing any of the contractor(s)' work; however, nothing contained herein shall be construed to release the ENGINEER from liability for failure to perform duties properly undertaken by the ENGINEER under this Agreement.

The ENGINEER shall perform the following additional services below required by the OWNER to complete the PROJECT. Such services may be provided by ENGINEER's own forces or through subcontracts with other professionals. Additional services are estimated and will be billed as outlined in accordance with the Master Agreement Contract with the OWNER.

CONSTRUCTION INSPECTION AND TESTING SERVICES (TASK 4)

On-Site Resident Project Representative (RPR). The ENGINEER will provide a qualified construction RPR to observe that the construction is carried out in reasonable conformity with the contract documents and in accordance with the customary practices of professional engineers and consultants. The RPR will be available for both full-time and part-time construction observation services during the duration of the PROJECT as required by the nature of the ongoing construction activities. The construction contract time is expected to be one hundred-forty (140) calendar days.

The RPR will be the ENGINEER's primary contact with the contractors and their subcontractors during construction. The RPR will be available to meet with the representatives of the OWNER, the state, and other interested parties at the PROJECT location. The RPR will monitor and coordinate the construction progress; will coordinate with the OWNER, the ENGINEER, and the contractor; will provide construction oversight to ensure that the work is proceeding according to the construction contract documents; and will notify the ENGINEER if problems, disputes, or changes arise during construction. The RPR will review cost estimates and construction quantity estimates for use in preparing monthly payment reimbursement requests and for monitoring the progress of the

contractor's work. The RPR will prepare construction progress reports of the construction activities that are observed.

For budgeting purposes, it is assumed the RPR will be available ten (10) hours per day six days a week for the duration of the PROJECT. The RPR can also be available for eight (8) hours to attend the punch list inspection, eight (8) hours for the final inspection, and for eight (8) hours to attend the preconstruction meeting. This PROJECT requires full time inspection. If construction contract time is added to this PROJECT, additional man-hours for the RPR are to be approved by the OWNER and the FAA and if required, addressed by an amendment to the agreement.

Change Orders. The ENGINEER will assist the OWNER with the preparation and issuance of change orders based on construction observation during the PROJECT. The ENGINEER will coordinate and communicate directly with contractor and the ALDOT, the FAA and the RPR to determine necessary change orders and obtain approvals. The ENGINEER will visit the PROJECT, as necessary, to assess requests from contractor for change orders and assess any value engineering options available.

Project/Grant Close Out. The ENGINEER will prepare electronic record drawings and final quantities representing the completed PROJECT and reflecting the actual work accomplished during construction for distribution to the OWNER, the FAA, and the ALDOT for final documentation of PROJECT. The ENGINEER will prepare the final PROJECT documentation on the FAA Form 5370 that consolidates the project related information that will be required by the FAA to formally close out the PROJECT. The ENGINEER will submit all required information and documentation on the FAA closeout summary checklist. The ENGINEER will distribute one (1) copy of the PROJECT close out report and closeout checklist items via electronic means to the OWNER, the FAA and the ALDOT.

Construction Testing/Quality Control. Provide qualified technical personnel to perform testing services in general accordance with the PROJECT specifications. These services will be provided on as necessary and as required throughout the duration of the PROJECT. The ENGINEER will oversee and ensure all QA services are provided for technical specifications. The ENGINEER will provide a technician at the asphalt plant every day that asphalt production takes place, as well as a field technician performing density testing. When PROJECT requires soil placement, the ENGINEER will ensure will test as required per specifications.

- Additional testing and geotechnical QA observations will be based on requirements within technical specifications and can include any, all or none of the following:
- Review of the job mix formula prepared by the contractor to verify that it conforms to the PROJECT specifications.
- Visually evaluate subgrade soil conditions as construction progresses. This includes, if necessary, collecting bulk samples of proposed fill and pug mix base stone for laboratory testing.
- Proof-roll observations including replacement and re-compaction observations and testing where applicable.
- Structural fill observations, compaction, and moisture content testing, as necessary.
- Lift thickness and asphalt placement observations and testing.

- Soil Density Testing: Perform density testing in the areas of soils fill placement operations. Either the Dry Cylinder Method or the Nuclear Density Method will be used.
- Density Testing of Compacted Aggregate Base Course: After the aggregate base course has been placed and compacted, density testing by the Nuclear Density Method will be conducted.
- Asphalt Testing: During placement of the asphalt binder and surface course, density testing will be performed with the nuclear density gauge. Cores will be cut by the contractor from in-place, compacted pavement. The densities of the cores will be verified at the lab and will be compared to the maximum theoretical density of the contractor's approved job mix formula.
- Concrete Testing: During placement of P-501 concrete, RPR will be testing the material using concrete beams.
- Testing Facilities: The ENGINEER will utilize the contractor's laboratory facilities at the plant for acceptance testing, to inspect the contractor's laboratory facility and to witness quality control activities.
- Laboratory Testing: After obtaining representative soil and aggregate base course samples, laboratory personnel will perform Proctor testing to obtain the materials optimum moisture content and maximum dry density. In addition, grain size analysis will be performed. If the soils contain a considerable amount of water, Atterberg limits testing will be performed for plasticity.

<u>The following items are not included in this task order:</u>

- Basic Services fees associated with changes to the agreed upon scope in the scoping meeting with the ENGINEER, the OWNER, the ALDOT and the FAA.
- Structural, mechanical or architectural design services.
- Design services
- Survey Services
- Environmental Services
- Agency fees required for OWNER to obtain permits to complete the PROJECT will be paid by the OWNER.

The total cost of this Task Order, including Lump Sum and Estimated Fees is **$265,736**

SCHEDULE OF FEES	FEE	
Project & Grant Development Services (Task 1)	$ 4,923	Lump Sum
Bidding Services (Task 2)	$ 8,320	Lump Sum
Construction Phase Services (Task 3)	$ 32,354	Lump Sum
Construction Inspection and Testing Services (Task 4)	$ 220,139	Estimated
Total Professional Services Fee:	$ 265,736	

IN WITNESS WHEREOF the parties hereto have made and executed this Task Order dated _____, 2025.

The total cost of this Task Order, including Lump Sum and Estimated Fees is **$305,981**

IN WITNESS WHEREOF the parties hereto have made and executed this Task Order dated _____, 2025.

OWNER

Name: City of Cullman

Address: 204 2nd Avenue NE
Cullman, AL 35055

By: _____
Signature

Woody Jacobs
Name

Mayor
Title

OWNER

Name: Cullman County

Address: 500 2nd Ave SW
Cullman, AL 35055

By: _____
Signature

Jeff Clemons
Name

Commission Chairman
Title

ENGINEER

Name: Goodwyn Mills Cawood, LLC

Address: 2660 East Chase Lane
Montgomery, AL 36117

By: _____
Signature

Natalie Hobbs
Name

Project Manager
Title

GMC

CULLMAN REGIONAL AIRPORT
CULLMAN, ALABAMA

GA APRON RECONSTRUCTION - CONSTRUCTION
TERMINAL APRON REHAB - CONSTRUCTION

SCHEDULE OF FEES

Project Funding:	Airport Improvement Program
Date:	1/28/2025
GMC Job No.	TBHM250001

GOODWYN MILLS CAWOOD - 2400 5th Avenue South, Suite 200, Birmingham, AL 35233

CULLMAN REGIONAL AIRPORT
CULLMAN, ALABAMA

GA APRON RECONSTRUCTION - CONSTRUCTION
TERMINAL APRON REHAB - CONSTRUCTION

January 28, 2025 GMC Job No. TBHM250001

SUMMARY OF FEES

BASIC SERVICES FEES	
PROJECT & GRANT DEVELOPMENT SERVICES (TASK 1)	$4,922.56
BIDDING SERVICES (TASK 2)	$8,319.68
CONSTRUCTION ADMINISTRATION SERVICES (TASK 3)	$32,354.46
TOTAL BASIC SERVICES (LUMP SUM) FEES	**$45,596.70**

ADDITIONAL SERVICES FEES	
CONSTRUCTION INSPECTION/TESTING SERVICES (TASK 4)	$220,139.10
TOTAL ESTIMATED ADDITIONAL FEES	**$220,139.10**

TOTAL VALUE OF CONTRACT	**$265,735.80**

CULLMAN REGIONAL AIRPORT

CULLMAN, ALABAMA

GA APRON RECONSTRUCTION - CONSTRUCTION

TERMINAL APRON REHAB - CONSTRUCTION

January 28, 2025 GMC Job No. TBHM250001

PROJECT & GRANT DEVELOPMENT SERVICES (TASK 1)						
SALARY COSTS - TASKS	CLASSIFICATION HOURS					
	QA Manager	Civil Engineer II	Civil Engineer Intern	Aviation CADD Tech.	Airport Planner II	Contract Admin.
Project and Grant Coordination	2	8				2
Sub-Consultant Coordination		1				
Project Site Visits						
Airport Board Meetings (2 Meetings)	2					
Review/Update DBE Goal		1				
Funding Reimbursement Requests		2				2
FAA/ALDOT Grant Pre-Application (AIP)	1					
ALDOT Pre-Application Project Meeting	1					
FAA/ALDOT Grant Application (AIP)	1					
AMPS Submission & Coordination			1			
Total Hours	7	12	1	0	0	4
Hourly Rate	$76.73	$54.69	$36.00	$29.55	$59.13	$35.10
Total Direct Labor	$537.11	$656.28	$36.00	$0.00	$0.00	$140.40
					Total Direct Labor	$1,369.79
					Combined Overhead (206.74%)	$2,831.90
					Operating Margin (15%)	$630.25
					FCCM (1.14%)	$15.62
					Subtotal Salary Costs	$4,847.56

NON-SALARY COSTS				
A. REIMBURSABLE EXPENSES	QUANTITY	UNIT	RATE	SUBTOTAL
Mileage (0 Trips @ Miles/Trip)	0	Miles	$0.70	$0
Printing, Reproduction, Shipping	1	LS	$75	$75
TOTAL NON-SALARY COSTS REIMBURSABLE EXPENSES				$75

NON-SALARY COSTS - SUBCONTRACTING			
B. SUBCONTRACTING EXPENSES	VALUE	TYPE	SUBTOTAL
DBE Plan Update		LS	
Administrative Cost (5%)			$0
TOTAL NON-SALARY COSTS - SUBCONTRACTING EXPENSES			$0

TOTAL PROJECT & GRANT DEVELOPMENT SERVICES FEE $4,923

CULLMAN REGIONAL AIRPORT

CULLMAN, ALABAMA

GA APRON RECONSTRUCTION - CONSTRUCTION

TERMINAL APRON REHAB - CONSTRUCTION

January 28, 2025 GMC Job No. TBHM250001

BIDDING SERVICES (TASK 2)						
SALARY COSTS - TASKS	CLASSIFICATION HOURS					
	QA Manager	Civil Engineer II	Civil Engineer Intern	Aviation CADD Tech.	Airport Planner II	Contract Admin.
Bid Advertisement/Solicitation		2				2
Distribute Bid Documents						4
Pre-Bid Meeting		4	4			
Pre-Bid Questions & Addenda		4	4			2
Bid Opening		4				
Bid Tabulation & Bid Package Evaluation		4				4
Recommendation and Award (1 Meetings)	1	1				
Review, Verify & Return Bid Securities						2
Coordinate with Owner/Contractor for Contract Execution	2					2
Preparation of Contract Book						5
Total Hours	3	19	8	0	0	21
Hourly Rate	$76.73	$54.69	$36.00	$29.55	$59.13	$35.10
Total Direct Labor	$230.19	$1,039.11	$288.00	$0.00	$0.00	$737.10
					Total Direct Labor	$2,294.40
					Combined Overhead (206.74%)	$4,743.44
					Operating Margin (15%)	$1,055.68
					FCCM (1.14%)	$26.16
					Subtotal Salary Costs	$8,119.68

NON-SALARY COSTS				
A. REIMBURSABLE EXPENSES	QUANTITY	UNIT	RATE	SUBTOTAL
Printing, Reproduction, Shipping	1	LS	$200	$200
TOTAL NON-SALARY COSTS REIMBURSABLE EXPENSES				$200

TOTAL BIDDING SERVICES FEE $8,320

CULLMAN REGIONAL AIRPORT

CULLMAN, ALABAMA

GA APRON RECONSTRUCTION - CONSTRUCTION

TERMINAL APRON REHAB - CONSTRUCTION

January 28, 2025 GMC Job No. TBHM250001

CONSTRUCTION ADMINISTRATION SERVICES (TASK 3)						
SALARY COSTS - TASKS	CLASSIFICATION HOURS					
	QA Manager	Civil Engineer II	Civil Engineer Intern	Aviation CADD Tech.	Airport Planner II	Contract Admin.
Preconstruction Meeting	1	4	4			
Construction Management Plan		2	8			
Engineer Site Visits (4 Visits)		32				
Shop Drawings/Mix Design Reviews	1	2	4			
Engineer Construction Administration	8	48				
Weekly Progress Meetings		12				
Final Inspection and Punch List		8	4			
Accounting Administration		2				8
Wage Interviews, Cert Payroll and DBE Compliance		2				4
Administer Construction Quality Control Plan		2	2			4
Final Engineer's Report	1	8				
Total Hours	11	122	22	0	0	16
Hourly Rate	$76.73	$54.69	$36.00	$29.55	$59.13	$35.10
Total Direct Labor	$844.03	$6,672.18	$792.00	$0.00	$0.00	$561.60
					Total Direct Labor	$8,869.81
					Combined Overhead (206.74%)	$18,337.45
					Operating Margin (15%)	$4,081.09
					FCCM (1.14%)	$101.12
					Subtotal Salary Costs	$31,389.46

NON-SALARY COSTS				
A. REIMBURSABLE EXPENSES	QUANTITY	UNIT	RATE	SUBTOTAL
Mileage (4 Trips @ 300 Miles/Trip)	1,200	Miles	$0.70	$840
Printing, Reproduction, Shipping	1	LS	$125	$125
TOTAL NON-SALARY COSTS REIMBURSABLE EXPENSES				$965

TOTAL CONSTRUCTION ADMINISTRATION SERVICES FEE $32,354

ADDITIONAL SERVICES
CULLMAN REGIONAL AIRPORT
CULLMAN, ALABAMA
GA APRON RECONSTRUCTION - CONSTRUCTION
TERMINAL APRON REHAB - CONSTRUCTION

CONSTRUCTION TIME: 140 CALENDAR DAYS

January 28, 2025 GMC Job No. TBHM250001

CONSTRUCTION INSPECTION/TESTING SERVICES (TASK 4)						
SALARY COSTS - TASKS	CLASSIFICATION HOURS					
	Senior Inspector	Inspector II	Inspector I	Civil Engineer II	Civil Engineer Intern	Contract Admin.
Daily/Weekly On-Site Inspector						
Additional On-Site Inspection By Engineer				32		
Change Orders				8	4	4
Additional Final Inspections Required				8		
Project/Grant Close Out				8		2
SUBTOTAL HOURS	0	0	0	56	4	6
HOURLY RATE	$34.85	$30.61	$23.67	$54.69	$36.00	$35.10
SUBTOTAL SALARY COSTS	$0.00	$0.00	$0.00	$3,062.64	$144.00	$210.60
					Total Direct Labor	$3,417.24
					Combined Overhead (206.74%)	$7,064.80
					Operating Margin (10%)	$1,048.20
					FCCM (1.14%)	$38.96
					Subtotal Salary Costs	$11,569.20

NON-SALARY COSTS				
A. REIMBURSABLE EXPENSES	QUANTITY	UNIT	RATE	SUBTOTAL
Mileage (5 Trips @ 300 Miles/Trip)	1,500	MILES	$0.70	$1,050
			TOTAL REIMBURSABLE EXPENSES	$1,050

NON-SALARY COSTS - SUBCONSULTANT			
B. SUBCONTRACTING EXPENSES	VALUE	TYPE	SUBTOTAL
BECC - RPR & QA Testing	$197,638	LS	$197,638
		Coordination & Administrative Fee (5%)	$9,882
		TOTAL SUBCONTRACTING EXPENSES	$207,520

TOTAL ESTIMATED CONSTRUCTION INSPECTION SERVICES FEE $220,139

BECC
Geotechnical, Materials, and Environmental Engineers

LISA K. MORRISON
CEO
MARTIN T. BURFORD, P.E.
President
RICHARD A. RHINEHART, P.E.
Senior Vice President

January 23, 2025

Ms. Natalie Hobbs, P.E.
Senior Engineer, Aviation
2400 5th Avenue South
Suite 200
Birmingham, Alabama 35233

Subject: Proposal for RPR Services and Quality Assurance Testing for the GA Apron Reconstruction at the Cullman Regional Airport (KCMD) in Cullman, Alabama
BECC Proposal Number: Q1-25013r

Dear Ms. Hobbs:

BECC, Inc. appreciates the opportunity to submit our proposal for the resident project representative (RPR) and quality assurance (QA) services for the subject project. BECC is a certified testing laboratory with certifications from several independent national organizations and meet the requirements of ASTM E 548. Our technicians and inspectors are certified in materials testing by ACI, NICET, AWS, FAA and ALDOT.

1.0 PROJECT DESCRIPTION

The project will consist of the reconstruction of the GA Apron at the Cullman Regional Airport (KCMD) in Cullman, Alabama. Major work items will include grading, drainage, base and approximately 28,000 square yards of paving (P-401). There will also be 3 areas of concrete paving (P-501). The total project duration is expected to be 140 calendar days. Based on our discussion, the project will consist of the following BECC services:

- Quality Assurance Testing
- RPR Services

2.0 QUALITY ASSURANCE TESTING

BECC will be required to develop a Quality Assurance Program which will outline the Quality Assurance testing to be performed. BECC will follow this program to provide the QA testing. Based on our understanding of the project, we anticipate the following inspection and testing services may be required:

- P-152 Compaction Testing – Performed by the RPR
- P-209 Compaction Testing– Performed by the RPR
- Laboratory Testing– Performed by the BECC Lab Personnel
- P-401 Asphalt Batch Plant - Performed by Sr. Engineering Technician
- P-501 - Performed by the RPR

2.1 Cost of Services

The cost of our services will be based on the amount of work necessary to perform the QA services for the project and are presented in an estimated budget attached. If conditions change that will warrant addition fees, BECC will obtain authorization prior to proceeding with the work.

Our inspector can have a daily time ticket that will be uploaded for each day we are onsite. We will invoice you based on these tickets. We hope this will make it easier for you to keep track of your budget.

3.0 RESIDENT PROJECT REPRESENTATIVE (RPR)

We understand that BECC Will be required to perform the onsite RPR services per the project specifications and required by the engineer. We anticipate the following inspection and testing may be required:

- Determination of Unsuitable Soil
- Proofroll Observations
- Compaction Testing During Grading
- Compaction Testing for Placement of Base
- RPR Services in accordance with the engineer which may include:
    - Attend and schedule of progress/coordination meetings.
    - Review the progress schedule, schedule of submittals and schedule of values prepared by the Contractor and consult with the engineer concerning their acceptability.
    - Serve as the engineer's liaison with the contractor superintendent and assist the superintendent in understanding the intent of the Contract Documents.
    - Provide the engineer access to daily progress reports.
    - Review submittals submitted by the contractor.
    - Review of work, rejection of defective work, inspection and materials testing for QA Tests.
    - Discuss with contractor the engineer's interpretations of the contract documents.
    - Consider contractor's suggestions for modifications in drawings or specifications and report them with recommendations to the engineer.
    - Maintain at the job site orderly files for correspondence, reports of job conferences, submittals and sample submissions, reproductions of original Contract Documents including all addenda, change orders, field orders, additional drawings issued subsequent to the execution of the contract documents, daily progress reports, test reports and other project

related documents.

- Keep a Daily Diary, recording hours on job site (include RPR's), weather conditions, work force, equipment in use and idle, data relative to questions of extras or deductions, list of visitors, daily activities, decisions, observations in general and specific observations in more detail including test reports and site photos.
- Review and approve contractor pay requests for compliance and forward a copy of the approved payment to the engineer.
- Interview the Contractor's employees and determine whether the contractor is compensating employees in accordance with the wage rates contained in the contract documents.
- Conduct the final (or partial if applicable) construction inspection in accordance with specifications and engineer's guidance.

3.1 Cost of Services

The cost of our services will be based on the amount of work necessary to perform the RPR and QA services for the project and are presented in an estimated budget attached. The spreadsheet is developed using ALDOT guidelines and our approved ALDOT overhead rate. If conditions change that will warrant addition fees, BECC will obtain authorization prior to proceeding with the work.

A summary of the budget is presented in Table 1 below.

Table 1 – Summary of Tasks and Proposed Fee

Task	Description	Fee
RPR Services	Daily Observation	$182,650.20
QA Asphalt Plant	During P-401	$14,987.96
	TOTAL ESTIMATED COSTS	**$197,638.16**

4.0 CLOSING AND AUTHORIZATION

We appreciate the opportunity to continue our good working relationship with GMC. We will provide practical, cost effective recommendations based upon our experience in the area.

If you have any questions or need additional information, please contact us at your convenience.

Respectfully submitted,

BECC, Inc.

Marty Burford, P.E.
President

ESTIMATED BUDGET AND UNIT FEES
for Resident Project Represtative (RPR) and Quality Assurance (QA) Testing Services for the
GA APRON RECONSTRUCTION at CULLMAN REGIONAL AIRPORT (KCMD) in
Cullman, Alabama
BECC Proposal Number Q1-25013r
January 23, 2025

RPR SERVICES PERSONNEL COST	Man-days	Unit Hourly Rate	(8 Hour) Man-day Rate	
Senior Engineering Technicican	0.00	$26.00	$ 208.00	$ -
Senior Engineering Technicican - OT	0.00	$39.00	$ 312.00	$ -
Technical Services Division Manager	0.00	$47.59	$ 380.72	$ -
Resident Project Representative (RPR) STD	103.00	$33.00	$ 264.00	$ 27,192.00
Resident Project Represtative (RPR) OT	44.00	$49.50	$ 396.00	$ 17,424.00
Senior Project Manager	22.00	$49.04	$ 392.32	$ 8,631.04
Administrative	2.00	$26.00	$ 208.00	$ 416.00
Total Direct Labor				$ 53,663.04
Combined Overhead (%)	178.04%			$ 95,541.68
			Sub-Total	**$ 149,204.72**
OTHER COST	Quantity		Unit Cost	
Proctor Density (Modified)	2.00		$ 235.00	$ 470.00
Atterberh Limits	2.00		$ 90.00	$ 180.00
Wash #200 Sieve	2.00		$ 105.00	$ 210.00
Nuclear Gauge	400.00		$ 5.50	$ 2,200.00
Concrete Beams (P-501)	88.00		$ 25.00	$ 2,200.00
Per Diem	0.00		$ 150.00	$ -
Mileage	15450.00		$ 0.700	$ 10,815.00
			Sub-Total	**$ 16,075.00**
Operating Margin (10%)				$ 16,527.97
Personnel and Other Costs			**Sub-Total**	**$ 181,807.69**
SUB-CONSULTANTS				
No Sub-consultants				$ -
				$ -
				$ -
Subconsultant Administration Expense (5%)				$ -
			Sub-Total	**$ -**
Facilities Capital Cost of Money (% of Direct Labor)	1.57%			$ 842.51
			TOTAL FEE	**$ 182,650.20**

QA ASPHALT TESTING SERVICES PERSONNEL COST	Man-days	Unit Hourly Rate	(8 Hour) Man-day Rate	
Senior Engineering Technicican	0.00	$26.00	$ 208.00	$ -
Senior Engineering Technicican - OT	0.00	$39.00	$ 312.00	$ -
Technical Services Division Manager	0.00	$47.59	$ 380.72	$ -
Resident Project Representative (RPR) STD	10.00	$33.00	$ 264.00	$ 2,640.00
Resident Project Represtative (RPR) OT	2.00	$49.50	$ 396.00	$ 792.00
Senior Project Manager	2.00	$49.04	$ 392.32	$ 784.64
Administrative	1.00	$26.00	$ 208.00	$ 208.00
Total Direct Labor				$ 4,424.64
Combined Overhead (%)	178.04%			$ 7,877.63
			Sub-Total	**$ 12,302.27**
OTHER COST	Quantity		Unit Cost	
Proctor Density (Modified)	0.00		$ 235.00	$ -
Atterberh Limits	0.00		$ 90.00	$ -
Wash #200 Sieve	0.00		$ 105.00	$ -
Nuclear Gauge	0.00		$ 5.50	$ -
Concrete Beams (P-501)	0.00		$ 25.00	$ -
Per Diem	0.00		$ 150.00	$ -
Mileage	1800.00		$ 0.700	$ 1,260.00
			Sub-Total	**$ 1,260.00**
Operating Margin (10%)				$ 1,356.23
Personnel and Other Costs			**Sub-Total**	**$ 14,918.50**
SUB-CONSULTANTS				
No Sub-consultants				$ -
				$ -
				$ -
Subconsultant Administration Expense (5%)				$ -
			Sub-Total	**$ -**
Facilities Capital Cost of Money (% of Direct Labor)	1.57%			$ 69.47
			TOTAL FEE	**$ 14,987.96**

Notes:

This RPR budget was based on the schedule at the time of this proposal which is 140 calender days (assume 22 working days for 4.7 months). The QA Asphalt Testing Services was estimated at 2 weeks (10 days).

Minimum call-out time is four (4) hours per call-out.

All unit rates for equipment rental are charged in addition to personnel rates.

Overtime will be charged at a rate of 1.5 times the hourly rate for any hours over 8 hours per day, nights or weekends.

National Holidays will be billed at 2 times the prorated hourly rate.

Task Order No. 6
SCOPE OF PROFESSIONAL SERVICES
at the
CULLMAN REGIONAL AIRPORT
for the
MIDFIELD DEVELOPMENT CONSTRUCTION PROJECT

Goodwyn Mills Cawood, LLC (ENGINEER) will provide professional services for the following PROJECT at the Cullman Regional Airport under the Master Agreement between the City of Cullman, Alabama and Cullman County, Alabama (OWNER) and the ENGINEER dated, June 6, 2022:

MIDFIELD HANGAR SITE DEVELOPMENT (PROJECT). This PROJECT shall consist of bidding and construction phase services for a stub taxiway to provide access for hangar development at the Cullman Regional Airport. The anticipated value of construction cost for the PROJECT is approximately $1,000,000. A portion of the funding is expected to be provided by federal and state grants in 2025.

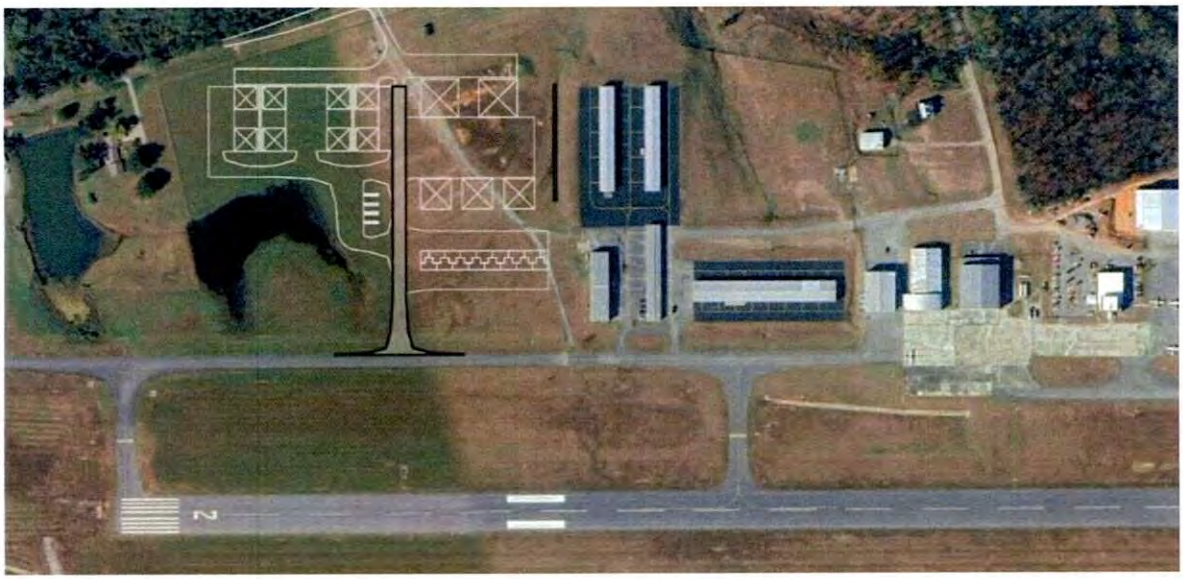

The proposed construction improvements include:

1. Grading and drainage
2. Pavement
3. Markings
4. Signage
5. Electrical
6. Grassing

Work Tasks for the ENGINEER on this PROJECT include:

1. Project & Grant Development Services (Task 1) – Basic Services
2. Bidding Services (Task 2) – Basic Services

3. Construction Administration Services (Task 3) – Basic Services
4. Construction Survey Services (Task 4) – Additional Services
5. Construction Testing Services (Task 5) – Additional Services
6. Construction Inspection Services (Task 6) – Additional Services

Professional service elements within each work task include the following:

PROJECT & GRANT DEVELOPMENT SERVICES (TASK 1)

Project and Grant Coordination. Consult with the OWNER, Federal Aviation Administration (FAA) and the Alabama Department of Transportation – Aeronautics Bureau (ALDOT) to request funding and support of the PROJECT as well as to clarify and define the initial requirements and preliminary scope of the PROEJCT. Additionally, the ENGINEER will work with the ALDOT and the FAA on PROJECT scheduling, phasing of funding necessary to complete the PROJECT and attend and coordinate other pertinent matters with funding and agency negotiation. ENGINEER will prepare and distribute various monthly, quarterly, and yearly reports required by the FAA and the ALDOT for PROJECT such as DBE compliance reports, yearly audits, end of year FAA reports, and FAA quarterly reports. ENGINEER will provide additional miscellaneous project administration and coordination duties which are not specifically addressed or anticipated in other project related tasks including telephone and video conferences with the OWNER, the ALDOT, the FAA, and other interested parties; disseminating interim project information to the OWNER, the ALDOT, the FAA, and other interested parties; and organizing, maintaining, and archiving the project records for three (3) years.

Airport Board Meetings. Based upon the complexity of the PROJECT, ENGINEER will attend OWNER meetings (Board/Authority Meetings, City Council Meetings, etc.) to update and inform all interested parties as to the PROJECT and preliminary discussions/negotiations with the ALDOT and the FAA.

Review/Update DBE Goal. ENGINEER will review and ensure the OWNER has an approved, updated DBE Plan and Goal for the PROJECT and discuss with OWNER any necessary DBE requirements.

Funding Reimbursement Requests. ENGINEER will coordinate with the ALDOT and the FAA all funding requests for Grant reimbursement for all engineering services applicable within the grant assurances. ENGINEER will coordinate all funding reimbursements for any additional resources utilized to which the OWNER is entitled under grant assurances for the PROJECT (i.e. advertisements for bidding, additional administrative costs incurred, etc.).

FAA/ALDOT Grant Pre-Application #1 (AIG). ENGINEER will prepare and develop all grant pre-application materials for federal and state funding under the Bipartisan Infrastructure Law, Airport Infrastructure Grant. Pre-application packet includes compiling all pertinent information for Form SF-424 and the engineering worksheet, providing a written project justification and narrative with site photos, applicable sketch(es) and preliminary estimate(s) of probable construction costs. The ENGINEER will prepare necessary Resolutions for the OWNER and attend necessary meetings to obtain approval for submission of grant pre-application for OWNER.

FAA/ALDOT Grant Application #1 (AIG). ENGINEER will update, prepare and develop all grant application materials for federal and state funding under the Bipartisan Infrastructure Law, Airport Infrastructure Grant. Application packet will be based on the ALDOT Go-Letter sent to the OWNER

and based on anticipated funding allocation. This packet will include all pertinent information for Form SF-424 and the engineering worksheet, an updated written project justification and narrative with site photos, updated sketch(es) based on final construction drawings, the pre-application executed resolution by OWNER, an Engineer's certified bid tabulation based on competitive bids, executed engineering agreement and all applicable ALDOT and/or FAA Sponsor Certifications. Additionally, the ENGINEER will attend all necessary meetings to obtain approval for submission of grant application for the OWNER to the ALDOT and the FAA.

AMPS Submission & Coordination. ENGINEER will coordinate with OWNER and the ALDOT and the FAA to facilitate the proper submission of all grant pre-applications and applications through the ALDOT AMPS portal. This coordination includes

BIDDING SERVICES (TASK 2)

Bid Advertisement/Solicitation. Prepare a legal advertisement for the OWNER for solicitation of construction bids in accordance with Alabama Bid Laws. The ENGINEER will prepare a legal advertisement for the OWNER and deliver it via printed or electronic method to three (3) statewide newspapers to publish as a solicitation for construction bids in accordance with the State of Alabama bid law. The ENGINEER will deliver the bid advertisement to plan viewing rooms for publication to maximize the PROJECT exposure and generate widespread consultant interest in the PROJECT. The ENGINEER will communicate with the plan viewing rooms and similar industry entities to provide technical information for their publications. The ENGINEER will notify the ALDOT and the FAA of the PROJECT's advertisement.

Distribute Bid Documents. The ENGINEER will provide printed and electronic copies of the approved plans and specifications to permit advertising and bidding. The ENGINEER will issue the bid documents to interested bidders as requested. Additionally, the ENGINEER will contact contractors who are potential bidders to maximize participation in the PROJECT. Printed and electronic copies of the documents may be furnished to prospective bidders at a cost fixed by the ENGINEER. Maintain a list of the bid document recipients including the recipient's name, overnight mailing address, telephone number, and email for use in issuing addenda. The ENGINEER will review the licensure status of each potential bidder to determine each plan holder is qualified to bid on the PROJECT. The ENGINEER will distribute the bid document recipient list to interested parties if requested by potential bidders.

Pre-Bid Meeting. The ENGINEER will coordinate and conduct a pre-bid meeting at the OWNERS request and at a designated location to present the PROJECT to interested parties and to answer potential bidders' questions. The ENGINEER will conduct a site walk of the PROJECT area to allow the potential bidders to observe the existing conditions first-hand and to ask questions regarding their observations. The ENGINEER will prepare written responses to questions that require additional information that is not available at the time of the pre-bid conference. The ENGINEER will distribute responses to questions submitted by potential bidders via email and/or issued addenda.

Pre-Bid Questions & Addenda. The ENGINEER will answer questions and provide technical advice to potential bidders concerning the bid documents via email request. The ENGINEER will answer questions and provide technical advice to the OWNER concerning the bid documents. The

ENGINEER will prepare and issue addenda(s) to the bid document recipients to clarify, modify, or correct the bid documents.

Bid Opening. Coordinate, attend and conduct one (1) bid opening and assist OWNER with collecting and validating bid documents received. Bid Documents will be received and accepted via means applicable under current state bid laws.

Bid Tabulation & Bid Package Evaluation. The ENGINEER will conduct a detailed analysis of the submitted bids for completeness and accuracy and will note any omissions and discrepancies. The ENGINEER will discuss any omissions or discrepancies within the bid(s) with OWNER and OWNER's legal advisor. The ENGINEER will compile a bid summary comprising the results of the bids for distribution to the bidders and other interested parties.

Recommendation & Award (1 Meeting). The ENGINEER will write a letter to the OWNER recommending the award of the construction contract to the apparent low bidder based on the bid analyses. With the concurrence of the OWNER, the ALDOT and the FAA, the ENGINEER will issue a written notification to the successful bidder informing the bidder of the bid results. The ENGINEER will disseminate the bid results to other plan holders and interested parties. The ENGINEER will attend one (1) meeting, at OWNER's request, to recommend the low bidder and award of PROJECT.

Review, Verify & Return Bid Securities. The ENGINEER will issue letters to the unsuccessful bidders returning the bid sureties, distributing the certified bid tabulation, and describing the bid results. The ENGINEER will return the bid surety to the successful bidder after the bidder has executed the construction contract. The ENGINEER will return the bid surety to the second lowest bidder after the successful bidder has executed the construction contract.

Coordinate with OWNER/Contractor for Contract Execution. The ENGINEER will prepare five (5) copies of the contractor's bid proposal package for use as the construction contract document. The ENGINEER will coordinate with and provide information to the contractor to facilitate the preparation and execution of the construction contract document. The ENGINEER will review the contractor's contract for accuracy and completeness before submitting the document to the OWNER for final signatures. The ENGINEER will prepare a checklist of tasks to be performed by the OWNER to fully execute the construction contract. The ENGINEER will distribute the construction contract documents at the preconstruction conference to the OWNER, contractor and the ALDOT. The ENGINEER will electronically transmit a fully executed copy of the contract documents to the FAA.

Preparation of Contract Books. After appropriate approval, prepare all executed contract documents necessary for the PROJECT including bonds, insurance, contracts, drawings, etc. Bind the executed contract documents with the specifications for the construction phase.

CONSTRUCTION ADMINISTRATION (TASK 3)

Preconstruction Meeting. The ENGINEER will coordinate the time, date, and location of the preconstruction conference. The ENGINEER will notify the OWNER, the FAA, the ALDOT, the contractor, the resident project representative (RPR), and other interested parties of the

preconstruction conference and will invite their representatives to attend. The ENGINEER will conduct the preconstruction conference in accordance with FAA AC 150/5300-9, *Predesign, Prebid, and Preconstruction Conferences for Airport Grant Projects,* to ensure that the attendees are aware of the design, construction, and safety requirements of the PROJECT and are informed of their individual responsibilities. The ENGINEER will disseminate preconstruction meeting minutes to all interested parties for documentation and to clarify any questions or concerns brought up within in the meeting.

Construction Management Program. Not included.

Engineer Site Visits (4 Visits). The ENGINEER will make visits to the construction site to observe the progress, safety, and quality of the construction. The ENGINEER will coordinate the site visits with the OWNER and representatives of contractor. The ENGINEER and RPR will meet with the representatives of the OWNER and the contractor during site visits to discuss the PROJECT's progress and to identify areas of concern to facilitate the construction.

Shop Drawings/Mix Design Reviews. The ENGINEER will review all shop drawings and materials submittals that are furnished by the contractor as required by the construction contract documents. The ENGINEER will either fully approve, conditionally approve, or reject the shop drawings and materials submittal. The ENGINEER will return the conditionally approved and rejected shop drawings and materials submittals to the contractor for changes or revisions prior to the use of the materials on the PROJECT. The ENGINEER will review only one (1) resubmission of a conditionally approved or rejected shop drawing or submittal. The ENGINEER will prepare and maintain a submittal register identifying the submittal number, description, specification section & paragraph, date received, action date and action taken. The ENGINEER will distribute copies of the submittals and the updated submittal register to the OWNER and the contractor.

ENGINEER Construction Administration. The ENGINEER will provide general consultation and advice to the OWNER during the construction phase of the PROJECT. The ENGINEER will provide general coordination between the OWNER, the ALDOT, and the FAA during the construction phase of the PROJECT. The ENGINEER will recommend construction specification waivers, and advise the OWNER as to the contractor's performance and schedule. The ENGINEER will communicate and coordinate with the contractor on a regular basis throughout the construction phase of the PROJECT in the form of teleconferences, letters, and email. The ENGINEER will prepare or review inspector weekly progress reports. The ENGINEER will distribute copies of the construction progress reports to the OWNER, the FAA, and the ALDOT. The ENGINEER will provide general supervision and support to the RPR including, but not limited to, coordinating field survey personnel, processing the RPR's weekly time sheets and expense sheets, providing technical documentation, providing field office supplies and materials, performing construction contract interpretation, analyzing unusual or unique developments or complications during construction, and communicating and corresponding with the contractor regarding contract administration, PROJECT changes, bonding and insurance issues, and other construction related matters. Change Orders, due to the varying nature of complexity, will be billed under Task 4 as additional services).

Accounting Administration. The ENGINEER will provide general project administration and coordination with the staff of their accounting department to process OWNER's obligations for grant assurances during construction. The ENGINEER will verify and reconcile the monthly accounting

statements and will prepare memos for adjustments and corrections when necessary. The ENGINEER will approve and process invoices received from contractors providing services to the OWNER throughout the construction of the PROJECT. The ENGINEER will prepare and submit monthly invoices to the FAA, the ALDOT and OWNER for services provided to the OWNER and for costs incurred by the OWNER covered under the grant.

Final Inspection and Punch List. The ENGINEER will conduct a walk through and final inspection of the PROJECT to confirm the completeness and quality of the construction. The ENGINEER will coordinate the date and time of the final inspection via telephone and email to the OWNER, the FAA, the ALDOT, the RPR, and the contractor. The ENGINEER will prepare a summary report of the final inspection, including a punch list of work items that the contractor must accomplish to complete the PROJECT. The ENGINEER will distribute the summary report to the OWNER, the FAA, the ALDOT, the RPR, and the contractor. The ENGINEER will coordinate and conduct one (1) final inspection, and if any additional inspection(s) is required, the ENGINEER will bill subsequent punch list inspections and/or final inspections under additional services.

Wage Interviews, Certified Payroll and DBE Compliance. The ENGINEER will provide OWNER with review and compilation of data for compliance with contractor and subcontractor certified payrolls and DBE compliance. The ENGINEER will provide the FAA yearly reports and submission of DBE compliance and any additional information necessary to comply with grant assurances during construction. The ENGINEER will conduct and prepare weekly wage rate interviews per state law. The ENGINEER will maintain all records for OWNER, as necessary, for audits for a period of three (3) years from end of PROJECT.

Administer Construction Quality Control Plan. The ENGINEER will prepare and coordinate with the contractor a Construction Quality Control Plan (CQCP) with participation in the CQCP meeting and for administration throughout construction. The ENGINEER will submit the CQCP to the ALDOT and the FAA for review prior to construction.

Final ENGINEER's Report. The ENGINEER will prepare a final report upon completion of the PROJECT that provides an appropriate and accurate record of the PROJECT. The final report will include a narrative of the work accomplished and will provide before and after pictures of the project. Additionally, the report will detail and summarize key milestone dates, contract time, labor provisions, environmental requirements, DBE utilization, change orders, construction considerations, challenges, and an analysis of materials and site conditions during construction.

The report will be submitted to OWNER and funding agencies for review with the final plans.

Note: The ENGINEER shall not be responsible for the acts or omissions of any contractor, or subcontractor, or any of the contractor(s)' or subcontractor(s)' agents or employees or any other persons (except ENGINEER'S own employees and agents) at the site or otherwise performing any of the contractor(s)' work; however, nothing contained herein shall be construed to release the ENGINEER from liability for failure to perform duties properly undertaken by the ENGINEER under this Agreement.

The ENGINEER shall perform the following additional services below required by the OWNER to complete the PROJECT. Such services may be provided by ENGINEER's own forces or through

subcontracts with other professionals. Additional services are estimated and will be billed as outlined in accordance with the Master Agreement Contract with the OWNER.

CONSTRUCTION SURVEY SERVICES (ELEMENT 4)

Construction Survey Services. Quality assurance survey will be provided as needed.

CONSTRUCTION TESTING SERVICES (ELEMENT 5)

Construction Testing/Quality Control. Provide qualified technical personnel to perform testing services in general accordance with the PROJECT specifications. These services will be provided on as necessary and as required throughout the duration of the PROJECT. The ENGINEER will oversee and ensure all QA services are provided for technical specifications. The ENGINEER will provide a technician at the asphalt plant every day that asphalt production takes place, as well as a field technician performing density testing. When PROJECT requires soil placement, the ENGINEER will ensure will test as required per specifications.

- Additional testing and geotechnical QA observations will be based on requirements within technical specifications and can include any, all or none of the following:
- Review of the job mix formula prepared by the contractor to verify that it conforms to the PROJECT specifications.
- Visually evaluate subgrade soil conditions as construction progresses. This includes, if necessary, collecting bulk samples of proposed fill and pug mix base stone for laboratory testing.
- Proof-roll observations including replacement and re-compaction observations and testing where applicable.
- Structural fill observations, compaction, and moisture content testing, as necessary.
- Lift thickness and asphalt placement observations and testing.
- Soil Density Testing: Perform density testing in the areas of soils fill placement operations. Either the Dry Cylinder Method or the Nuclear Density Method will be used.
- Density Testing of Compacted Aggregate Base Course: After the aggregate base course has been placed and compacted, density testing by the Nuclear Density Method will be conducted.
- Asphalt Testing: During placement of the asphalt binder and surface course, density testing will be performed with the nuclear density gauge. Cores will be cut by the contractor from in-place, compacted pavement. The densities of the cores will be verified at the lab and will be compared to the maximum theoretical density of the contractor's approved job mix formula.
- Testing Facilities: The ENGINEER will utilize the contractor's laboratory facilities at the plant for acceptance testing, to inspect the contractor's laboratory facility and to witness quality control activities.
- Laboratory Testing: After obtaining representative soil and aggregate base course samples, laboratory personnel will perform Proctor testing to obtain the materials optimum moisture content and maximum dry density. In addition, grain size analysis will be performed. If the

soils contain a considerable amount of water, Atterberg limits testing will be performed for plasticity.

- We anticipate these services will be needed on a part-time basis during soil fill placement and on a full-time basis during base stone and asphalt placement.

CONSTRUCTION INSPECTION SERVICES (ELEMENT 6)

Daily On-Site Resident Project Representative (RPR). The ENGINEER will provide a qualified construction RPR to observe that the construction is carried out in reasonable conformity with the contract documents and in accordance with the customary practices of professional engineers and consultants. The RPR will be available for both full-time and part-time construction observation services during the 90 (ninety) calendar day duration of the PROJECT as required by the nature of the ongoing construction activities.

The RPR will be the ENGINEER's primary contact with the contractors and their subcontractors during construction. The RPR will be available to meet with the representatives of the OWNER, the state, and other interested parties at the PROJECT location. The RPR will monitor and coordinate the construction progress; will coordinate with the OWNER, the ENGINEER, and the contractor; will provide construction oversight to ensure that the work is proceeding according to the construction contract documents; and will notify the ENGINEER if problems, disputes, or changes arise during construction. The RPR will review cost estimates and construction quantity estimates for use in preparing monthly payment reimbursement requests and for monitoring the progress of the contractor's work. The RPR will prepare construction progress reports of the construction activities that are observed.

For budgeting purposes, it is assumed the RPR will be available ten (10) hours per day six days a week for the duration of the PROJECT. The RPR can also be available for eight (8) hours to attend the punch list inspection, eight (8) hours for the final inspection, and for eight (8) hours to attend the preconstruction meeting. This PROJECT requires full time inspection. If construction contract time is added to this PROJECT, additional man-hours for the RPR are to be approved by the OWNER and the FAA and if required, addressed by an amendment to the agreement.

Change Orders. The ENGINEER will assist the OWNER with the preparation and issuance of change orders based on construction observation during the PROJECT. The ENGINEER will coordinate and communicate directly with contractor and the ALDOT, the FAA and the RPR to determine necessary change orders and obtain approval for change orders. The ENGINEER will visit the PROJECT, as necessary, to assess requests from contractor for change orders and assess any value engineering options available.

Project/Grant Close Out. The ENGINEER will prepare electronic record drawings and final quantities representing the completed PROJECT and reflecting the actual work accomplished during construction for distribution to the OWNER, the FAA, and the ALDOT for final documentation of PROJECT. The ENGINEER will prepare the final PROJECT documentation on the FAA Form 5370 that consolidates the project related information that will be required by the FAA to formally close out the PROJECT. The ENGINEER will submit all required information and documentation on the FAA

closeout summary checklist. The ENGINEER will distribute one (1) copy of the PROJECT close out report and closeout checklist items via electronic means to the OWNER, the FAA and the ALDOT.

The following items are not included in this task order:

- Basic Services fees associated with changes to the agreed upon scope in the scoping meeting with the ENGINEER, the OWNER, the ALDOT and the FAA.
- Structural, mechanical or architectural design services.
- Design services
- Survey Services
- Agency fees required for OWNER to obtain permits to complete the PROJECT will be paid by the OWNER.

The total cost of this Task Order, including Lump Sum and Estimated Fees is **$189,308**

SCHEDULE OF FEES	FEE	
Project & Grant Development Services (Task 1)	$ 4,911	Lump Sum
Bidding Services (Task 2)	$ 11,341	Lump Sum
Construction Administrative Services (Task 3)	$ 33,071	Lump Sum
Construction Survey Services (Task 4)	$ 5,954	Estimated
Construction Testing Services (Task 5)	$ 40,536	Estimated
Construction Inspection Services (Task 6)	$ 93,495	Estimated
Total Professional Services Fee:	$ 189,308	

IN WITNESS WHEREOF the parties hereto have made and executed this Task Order dated _____, 2025.

OWNER

Name: City of Cullman

Address: 204 2nd Avenue NE
Cullman, AL 35055

By: _____
Signature

Woody Jacobs
Name

Mayor
Title

OWNER

Name: Cullman County

Address: 500 2nd Ave SW
Cullman, AL 35055

By: _____
Signature

Jeff Clemons
Name

Commission Chairman
Title

ENGINEER

Name: Goodwyn Mills Cawood, LLC

Address: 2660 East Chase Lane
Montgomery, AL 36117

By: Natalie Hobbs
Signature

Natalie Hobbs
Name

Project Manager
Title

GMC

CULLMAN REGIONAL AIRPORT
CULLMAN, ALABAMA

GA APRON RECONSTRUCTION - CONSTRUCTION
TERMINAL APRON REHAB - CONSTRUCTION

SCHEDULE OF FEES

Project Funding:	Airport Improvement Program
Date:	1/28/2025
GMC Job No.	TBHM250001

GOODWYN MILLS CAWOOD - 2400 5th Avenue South, Suite 200, Birmingham, AL 35233

CULLMAN REGIONAL AIRPORT
CULLMAN, ALABAMA

GA APRON RECONSTRUCTION - CONSTRUCTION
TERMINAL APRON REHAB - CONSTRUCTION

January 28, 2025 GMC Job No. TBHM250001

SUMMARY OF FEES

BASIC SERVICES FEES	
PROJECT & GRANT DEVELOPMENT SERVICES (TASK 1)	$4,922.56
BIDDING SERVICES (TASK 2)	$8,319.68
CONSTRUCTION ADMINISTRATION SERVICES (TASK 3)	$32,354.46
TOTAL BASIC SERVICES (LUMP SUM) FEES	**$45,596.70**

ADDITIONAL SERVICES FEES	
CONSTRUCTION INSPECTION/TESTING SERVICES (TASK 4)	$220,139.10
TOTAL ESTIMATED ADDITIONAL FEES	**$220,139.10**

TOTAL VALUE OF CONTRACT	$265,735.80

CULLMAN REGIONAL AIRPORT

CULLMAN, ALABAMA

GA APRON RECONSTRUCTION - CONSTRUCTION

TERMINAL APRON REHAB - CONSTRUCTION

January 28, 2025 GMC Job No. TBHM250001

PROJECT & GRANT DEVELOPMENT SERVICES (TASK 1)						
SALARY COSTS - TASKS	CLASSIFICATION HOURS					
	QA Manager	Civil Engineer II	Civil Engineer Intern	Aviation CADD Tech.	Airport Planner II	Contract Admin.
Project and Grant Coordination	2	8				2
Sub-Consultant Coordination		1				
Project Site Visits						
Airport Board Meetings (2 Meetings)	2					
Review/Update DBE Goal		1				
Funding Reimbursement Requests		2				2
FAA/ALDOT Grant Pre-Application (AIP)	1					
ALDOT Pre-Application Project Meeting	1					
FAA/ALDOT Grant Application (AIP)	1					
AMPS Submission & Coordination			1			
Total Hours	7	12	1	0	0	4
Hourly Rate	$76.73	$54.69	$36.00	$29.55	$59.13	$35.10
Total Direct Labor	$537.11	$656.28	$36.00	$0.00	$0.00	$140.40
					Total Direct Labor	$1,369.79
					Combined Overhead (206.74%)	$2,831.90
					Operating Margin (15%)	$630.25
					FCCM (1.14%)	$15.62
					Subtotal Salary Costs	$4,847.56

NON-SALARY COSTS				
A. REIMBURSABLE EXPENSES	QUANTITY	UNIT	RATE	SUBTOTAL
Mileage (0 Trips @ Miles/Trip)	0	Miles	$0.70	$0
Printing, Reproduction, Shipping	1	LS	$75	$75
TOTAL NON-SALARY COSTS REIMBURSABLE EXPENSES				$75

NON-SALARY COSTS - SUBCONTRACTING			
B. SUBCONTRACTING EXPENSES	VALUE	TYPE	SUBTOTAL
DBE Plan Update		LS	
Administrative Cost (5%)			$0
TOTAL NON-SALARY COSTS - SUBCONTRACTING EXPENSES			$0

TOTAL PROJECT & GRANT DEVELOPMENT SERVICES FEE $4,923

CULLMAN REGIONAL AIRPORT

CULLMAN, ALABAMA

GA APRON RECONSTRUCTION - CONSTRUCTION

TERMINAL APRON REHAB - CONSTRUCTION

January 28, 2025 GMC Job No. TBHM250001

BIDDING SERVICES (TASK 2)

SALARY COSTS - TASKS	CLASSIFICATION HOURS					
	QA Manager	Civil Engineer II	Civil Engineer Intern	Aviation CADD Tech.	Airport Planner II	Contract Admin.
Bid Advertisement/Solicitation		2				2
Distribute Bid Documents						4
Pre-Bid Meeting		4	4			
Pre-Bid Questions & Addenda		4	4			2
Bid Opening		4				
Bid Tabulation & Bid Package Evaluation		4				4
Recommendation and Award (1 Meetings)	1	1				
Review, Verify & Return Bid Securities						2
Coordinate with Owner/Contractor for Contract Execution	2					2
Preparation of Contract Book						5
Total Hours	3	19	8	0	0	21
Hourly Rate	$76.73	$54.69	$36.00	$29.55	$59.13	$35.10
Total Direct Labor	$230.19	$1,039.11	$288.00	$0.00	$0.00	$737.10
					Total Direct Labor	$2,294.40
					Combined Overhead (206.74%)	$4,743.44
					Operating Margin (15%)	$1,055.68
					FCCM (1.14%)	$26.16
					Subtotal Salary Costs	$8,119.68

NON-SALARY COSTS

A. REIMBURSABLE EXPENSES	QUANTITY	UNIT	RATE	SUBTOTAL
Printing, Reproduction, Shipping	1	LS	$200	$200
TOTAL NON-SALARY COSTS REIMBURSABLE EXPENSES				$200

TOTAL BIDDING SERVICES FEE $8,320

CULLMAN REGIONAL AIRPORT

CULLMAN, ALABAMA

GA APRON RECONSTRUCTION - CONSTRUCTION

TERMINAL APRON REHAB - CONSTRUCTION

January 28, 2025 GMC Job No. TBHM250001

CONSTRUCTION ADMINISTRATION SERVICES (TASK 3)

SALARY COSTS - TASKS	CLASSIFICATION HOURS					
	QA Manager	Civil Engineer II	Civil Engineer Intern	Aviation CADD Tech.	Airport Planner II	Contract Admin.
Preconstruction Meeting	1	4	4			
Construction Management Plan		2	8			
Engineer Site Visits (4 Visits)		32				
Shop Drawings/Mix Design Reviews	1	2	4			
Engineer Construction Administration	8	48				
Weekly Progress Meetings		12				
Final Inspection and Punch List		8	4			
Accounting Administration		2				8
Wage Interviews, Cert Payroll and DBE Compliance		2				4
Administer Construction Quality Control Plan		2	2			4
Final Engineer's Report	1	8				
Total Hours	11	122	22	0	0	16
Hourly Rate	$76.73	$54.69	$36.00	$29.55	$59.13	$35.10
Total Direct Labor	$844.03	$6,672.18	$792.00	$0.00	$0.00	$561.60
					Total Direct Labor	$8,869.81
					Combined Overhead (206.74%)	$18,337.45
					Operating Margin (15%)	$4,081.09
					FCCM (1.14%)	$101.12
					Subtotal Salary Costs	$31,389.46

NON-SALARY COSTS

A. REIMBURSABLE EXPENSES	QUANTITY	UNIT	RATE	SUBTOTAL
Mileage (4 Trips @ 300 Miles/Trip)	1,200	Miles	$0.70	$840
Printing, Reproduction, Shipping	1	LS	$125	$125
TOTAL NON-SALARY COSTS REIMBURSABLE EXPENSES				$965

TOTAL CONSTRUCTION ADMINISTRATION SERVICES FEE $32,354

ADDITIONAL SERVICES
CULLMAN REGIONAL AIRPORT
CULLMAN, ALABAMA
GA APRON RECONSTRUCTION - CONSTRUCTION
TERMINAL APRON REHAB - CONSTRUCTION

GMC

CONSTRUCTION TIME: 140 CALENDAR DAYS

January 28, 2025 GMC Job No. TBHM250001

CONSTRUCTION INSPECTION/TESTING SERVICES (TASK 4)						
SALARY COSTS - TASKS	CLASSIFICATION HOURS					
	Senior Inspector	Inspector II	Inspector I	Civil Engineer II	Civil Engineer Intern	Contract Admin.
Daily/Weekly On-Site Inspector						
Additional On-Site Inspection By Engineer				32		
Change Orders				8	4	4
Additional Final Inspections Required				8		
Project/Grant Close Out				8		2
SUBTOTAL HOURS	0	0	0	56	4	6
HOURLY RATE	$34.85	$30.61	$23.67	$54.69	$36.00	$35.10
SUBTOTAL SALARY COSTS	$0.00	$0.00	$0.00	$3,062.64	$144.00	$210.60
					Total Direct Labor	$3,417.24
					Combined Overhead (206.74%)	$7,064.80
					Operating Margin (10%)	$1,048.20
					FCCM (1.14%)	$38.96
					Subtotal Salary Costs	$11,569.20

NON-SALARY COSTS				
A. REIMBURSABLE EXPENSES	QUANTITY	UNIT	RATE	SUBTOTAL
Mileage (5 Trips @ 300 Miles/Trip)	1,500	MILES	$0.70	$1,050
			TOTAL REIMBURSABLE EXPENSES	$1,050

NON-SALARY COSTS - SUBCONSULTANT			
B. SUBCONTRACTING EXPENSES	VALUE	TYPE	SUBTOTAL
BECC - RPR & QA Testing	$197,638	LS	$197,638
		Coordination & Administrative Fee (5%)	$9,882
		TOTAL SUBCONTRACTING EXPENSES	$207,520

TOTAL ESTIMATED CONSTRUCTION INSPECTION SERVICES FEE $220,139

CAPITAL TRACTOR

1498 FURNACE ST. MONTGOMERY, AL 36104 334.264.0086

FOR: Cullman County
Attn: Kenneth Cornelius
256-550-0493
kcornelius@co.cullman.al.us

DATE: 2-25-25
DELIVERY: TBD
QUOTED BY: Adam Donaldson
QUOTE #:

WE ARE PLEASED TO QUOTE YOU ON YOUR ORDER AS FOLLOWS:

QUANTITY	DESCRIPTION	PRICE	NET
	MA 250000005306		
	60hp to 69hp Tractor Contract (List less 17%)		
1	**Kubota MX6000HST Tractor**	$ 37,694.00	$ 31,286.02
	63.4hp, 4wd, 3-range hydrostatic transmission		
	Ag tires, open ROPS		
	Optional Equipment at List Less 1%		
7	**BL8069 - Front Suitcase Weights (55 lbs.)**	$ 89.00	$ 616.77
1	**MX8068 - Front Weight Bracket**	$ 121.00	$ 119.79
7	**BL8049 - Bolt Bar Kit**	$ 9.90	$ 69.30
1	**BL8014 - All Thread Kit**	$ 36.00	$ 35.64
1	**MX6881A First Postion Remote Lever Kit**	$ 616.00	$ 609.84
1	**MX6882A Second Position Remote Lever Kit**	$ 306.00	$ 302.94
1	**L8303 Self Canceling Detent Valve**	$ 303.00	$ 299.97
1	**L8304 Float Detent Valve**	$ 381.00	$ 377.19

*Delivered to Cullman County Maintenance	**DELIVERY:**		$ 425.00
	DOC FEE:		$ -
	SUBTOTAL:		$ 34,142.46
	TAX:		$ -
	TOTAL:		**$ 34,142.46**

Quote good for 30 days.

QUOTATION

TRAFFIC CONTROL MARKINGS, SEALCOATING, PAVING, & SITE PREP

Alexander

Sealcoating and Striping, Inc.

P.O. BOX 211032

MONTGOMERY, AL 36121

(334) 264-4003 Fax (334) 264-4116

Date 1/8/2025

Terms Net 20

Project 2025-010

TO: Keith Henderson

Email keith.henderson@dcnr.alabama.gov

RE: Smith Lake Park

DESCRIPTION	TOTAL
1. Thermoplastic striping- Re-stripe the existing boat ramp parking stalls and directional arrows using ALDOT Class II Type 1 thermoplastic	$38,083.00
Note- If standard traffic paint is permitted in the ADA parking spaces, deduct ($11,000.00)	-11,000
	27,083.00
Optional	
2. Hi-Build striping- Re-stripe the existing boat ramp parking stalls and directional arrows using 1952 F Type 3 Hi-Build paint with glass beads	~~$9,546.00~~

Alabama Game & Fish will reimburse

By signing below you approve to the above listed items and pricing:

X _____ ***Date:*** _____

Phone# _____ ***Email:*** _____

By D.J. Alexander

GovDeals Heavy Equipment Inspection Form

Inventory ID:	Asset Number 1074 190	Fair Market Value:

Short Description:

Year_____ Manufacturer Caterpillar Model CP-563C

Long Description: Equipment Serial # SJN00702

This Equipment: ☐ Starts ☑ Starts with a Boost & ☐ Is Operable ☐ Is not operable ☐ For Parts Only

Engine: ___L, V_____ ☐ Gas ☑ Diesel engine Engine: ☐ Hours 4695 ☐ Miles _____

This vehicle was maintained every _____ ☐ Hours

Engine Manufacture: Cat **Condition:** ☑ Is Operable ☐ Needs repair ☐ Is in Unknown Condition

Engine Repairs needed: _____

Transmission: ☐ Automatic ☐ Manual ___ Speed Transmission: ☐ Hours _____ ☐ Miles _____

Transmission Manufacture: _____ **Condition:** ☐ Is Operable ☐ Needs Repair ☐ Is Unknown

Transmission Repairs Needed: _____

Drivetrain: ☐ 2WD ☐ 4WD ☐ AWD Condition: _____

Date Removed From Service:_____ Maintenance Records: ☐ Available ☐ Not Available For Inspection

Exterior: Color Yellow **Windows:** ☐ No cracked glass ☐ Cracked _____

Minor ☐ Dents ☐ Scratches ☐ Dings **Tire Condition:** ☐ Low___ ☐ Flat___

Damage to: _____

Additional Damage to: _____

Of Wheels _____ # Of Axles _____ # Of Tracks _____

Dimensions: _____

Decals: ☐ None ☐ Have been sprayed ☐ Have been removed ☐ Impressions remain ☐ No impressions

Interior: Color Gray ☐ Cloth ☐ Vinyl ☐ Leather

Damage to Seats: _____

Damage to Dash/ Floor: _____

Radio: Brand _____ ☐ AM ☐ AM/FM ☐ AM/FM Cassette ☐ AM/FM CD

☐ Cruise Control Power: ☐ Steering ☐ Seats ☐ ☐ AC ☐ No AC **Condition:** ☐ Cold ☐ Unknown

Additional Equipment: **Manufacturer** _____ **Model** _____

Serial # _____ **Condition:** ☐ Is Operable ☐ Needs repair ☐ Is in Unknown Condition

Description: Sheeps Foot roller

Location of Asset: _____

For more information contact: _____

NEED Hydraulic System Rebuilt

Asset 2704

GovDeals Heavy Equipment Inspection Form

Inventory ID:	Asset Number 702	Fair Market Value:

Short Description:

Year 1988 Manufacturer Lorraine crane Model 796b5

Long Description: Equipment Serial # 14D358

This Equipment: ☒ Starts ☐ Starts with a Boost & ☒ Is Operable ☐ Is not operable ☐ For Parts Only

Engine: 5.9L, V____ ☐ Gas ☒ Diesel engine Engine: ☒ Hours 1756 ☐ Miles ____

This vehicle was maintained every 500 ☒ Hours

Engine Manufacture: Cummins **Condition:** ☒ Is Operable ☐ Needs repair ☐ Is in Unknown Condition

Engine Repairs needed: ____

Transmission: ☒ Automatic ☐ Manual ___ Speed Transmission: ☐ Hours ____ ☐ Miles ____

Transmission Manufacture: ____ **Condition:** ☒ Is Operable ☐ Needs Repair ☐ Is Unknown

Transmission Repairs Needed: ____

Drivetrain: ☐ 2WD ☐ 4WD ☐ AWD Condition: ____

Date Removed From Service: ____ Maintenance Records: ☐ Available ☐ Not Available For Inspection

Exterior: Color Green **Windows:** ☐ No cracked glass ☐ Cracked ____

Minor ☐ Dents ☒ Scratches ☐ Dings **Tire Condition:** ☐ Low___ ☐ Flat___

Damage to: ____

Additional Damage to: ____

Of Wheels ____ # Of Axles ____ # Of Tracks ____

Dimensions: ____

Decals: ☐ None ☐ Have been sprayed ☐ Have been removed ☐ Impressions remain ☐ No impressions

Interior: Color Black ☐ Cloth ☒ Vinyl ☐ Leather

Damage to Seats: ____

Damage to Dash/ Floor: ____

Radio: Brand ____ ☐ AM ☐ AM/FM ☐ AM/FM Cassette ☐ AM/FM CD

☐ Cruise Control Power: ☐ Steering ☐ Seats ☐ ☐ AC ☐ No AC **Condition:** ☐ Cold ☐ Unknown

Additional Equipment: **Manufacturer** ____ **Model** ____

Serial # ____ **Condition:** ☐ Is Operable ☐ Needs repair ☐ Is in Unknown Condition

Description: ____

Location of Asset: ____

For more information contact: ____

GovDeals Heavy Equipment Inspection Form

Inventory ID:	Asset Number 3290 693	Fair Market Value:

Short Description:

Year _____ Manufacturer Dresser Model VDS2-66B

Long Description: Equipment Serial # 170295-890278

This Equipment: ☒ Starts ☐ Starts with a Boost & ☐ Is Operable ☐ Is not operable ☐ For Parts Only

Engine: 5.9 L, V _____ ☐ Gas ☒ Diesel engine Engine: ☒ Hours 998 ☐ Miles _____

This vehicle was maintained every _____ ☐ Hours

Engine Manufacture: Cummins **Condition:** ☒ Is Operable ☐ Needs repair ☐ Is in Unknown Condition

Engine Repairs needed: _____

Transmission: ☒ Automatic ☐ Manual ___ Speed Transmission: ☐ Hours _____ ☐ Miles _____

Transmission Manufacture: _____ **Condition:** ☒ Is Operable ☐ Needs Repair ☐ Is Unknown

Transmission Repairs Needed: Gear Box leaking

Drivetrain: ☐ 2WD ☐ 4WD ☐ AWD Condition: _____

Date Removed From Service: _____ Maintenance Records: ☐ Available ☐ Not Available For Inspection

Exterior: Color Green **Windows:** ☐ No cracked glass ☐ Cracked _____

Minor ☐ Dents ☐ Scratches ☐ Dings **Tire Condition:** ☐ Low ___ ☐ Flat ___

Damage to: _____

Additional Damage to: _____

Of Wheels _____ # Of Axles _____ # Of Tracks _____

Dimensions: _____

Decals: ☐ None ☐ Have been sprayed ☐ Have been removed ☐ Impressions remain ☐ No impressions

Interior: Color _____ ☐ Cloth ☐ Vinyl ☐ Leather

Damage to Seats: _____

Damage to Dash/ Floor: _____

Radio: Brand _____ ☐ AM ☐ AM/FM ☐ AM/FM Cassette ☐ AM/FM CD

☐ Cruise Control Power: ☐ Steering ☐ Seats ☐ ☐ AC ☐ No AC **Condition:** ☐ Cold ☐ Unknown

Additional Equipment: **Manufacturer** _____ **Model** _____

Serial # _____ **Condition:** ☐ Is Operable ☐ Needs repair ☐ Is in Unknown Condition

Description: roller

Location of Asset: _____

For more information contact: _____

Water system need Repaired

Bid No. 1478

INVITATION TO BIDDERS

The Cullman County Commission will be receiving bids until 2:00 p.m., Tuesday, March 4, 2025, in Room 105 of the Cullman County Courthouse, Cullman, Alabama, for **Guardrail** for the Cullman County Road Dept. and various municipalities in Cullman County. At this time sealed bids will be publicly opened and read aloud.

This bid will be a cooperative bid between the Cullman County Commission and the following municipalities located within Cullman County.

Town of Good Hope, Town of Colony, Town of Garden City, Town of Dodge City, Town of Holly Pond, Town of Baileyton, Town of Fairview, Town of West Point, City of Hanceville, Cullman County Commission on Education, and the City of Cullman.

The award of this bid will be made by the Cullman County Commission on behalf of all indicated governmental entities.

Each participating governmental entity will be responsible for issuing its own purchase orders, deliver instructions, invoicing, insurance requirements, and issue its own tax exemption certificates as required by vendors.

W-9 TAX DOCUMENTS and E-VERIFY ARE REQUIRED TO BE SUBMITTED WITH THIS BID. FAILURE TO DO SO MAY RESULT IN REJECTION OF BIDDERS SUBMITTAL.

The Cullman County Commission reserves the right to reject any and/or all bids and to waive any formalities in the bidding.

ALABAMA GUARDRAIL, INC.
Company

205-625-3880
Phone/Fax

P.O. Box 126
Mailing Address

CLEVELAND, AL 35049

Representative

J. KEITH DILLARD
PRESIDENT

SPECIFICATIONS

ITEM: STEEL BEAM GUARDRAIL (new or used) MATERIALS ONLY

MATERIAL REQUIREMENTS: All materials shall conform to Section 630 Guardrail Materials of Alabama Dept. of Transportation's Standard Specifications for Highway Construction, current edition. Used material shall be suitable for re-use.

QUANTITY: The quantity shall be "as needed" by Cullman County, however, it is understood that the quantity is subject to availability.

Guardrail Steel Beam — New: $ 22.00 per linear ft; Used: $ 12.00 per linear ft

Guardrail Steel Beam 10 Gauge — New: $ 30.00 per linear ft; Used: $ N/A per linear ft

Guardrail Steel Post — New: $ 100.00 each; Used: $ 25.00 each

Guardrail ~~Steel Blocks~~ COMPOSITE BLOCK — New: $ 10.00 each; Used: $ N/A each

Type 20 Guardrail End Anchor (MASH) — New: $ 2,500.00 each; Used: $ N/A each

Guardrail Bolts & Nuts — $ ATTACHED per pound

ITEM: NEW OR USED STEEL BEAM GUARDRAIL-FURNISHED AND INSTALLED

*****BID PRICE INCLUDES ALL NECESSARY MATERIALS*****

*****RAIL, POSTS, BOLTS, ECT, REQUIRED FOR INSTALLATION*****

Guardrail Steel Beam Type ~~1~~ 2 Class A — New: $ 42.00 per linear ft; Used: $ 24.00 per linear ft

Guardrail Steel Beam 10 Gauge — New: $ 80.00 per linear ft; Used: $ N/A per linear ft

Type 20 Guardrail End Anchor (MASH) — New: $ 4,200.00 each; Used: $ N/A each

ALABAMA GUARDRAIL, INC.
P.O. BOX 126
CLEVELAND, ALABAMA 35049
205-625-3880

ATTACHMENT

SPLICE ASSEMBLY	$1.00 EACH
10" BOLT ASSEMBLY	$5.00 EACH

POLYPROPYLENE ROADWAY PIPE

BID #~~1480~~ 1479

IN ORDER TO RECEIVE CONSIDERATION, BIDS MUST BE SUBMITTED ON THIS FORM

SPECIFICATIONS:

DIAMETER	PRICE/FOOT DOUBLE WALL POLYPROPYLENE	PRICE/FOOT SINGLE WALL POLYPROPYLENE	DELIVERED PRICE/FOOT DOUBLE WALL POLYPROPYLENE	DELIVERED PRICE/FOOT SINGLE WALL POLYPROPYLENE
15 inch	17.00		17.00	
18 inch	21.70		21.70	
24 inch	36.20	NA	36.20	NA
30 inch	55.50		55.50	
36 inch	60.72		60.72	
42 inch	81.50		81.50	
48 inch	105.70		105.70	
60 inch	165.30		165.30	
Total Price	543.52		543.52	

Note: ADS will deliver if need

Name and Address of Bidder:

Bear Concrete Products Inc.
P. O. Box 944
Cullman, Al 35056-0944

Telephone number: 256-734-5313

~~Fax number:~~ E-mail - bearblockcompany@bellsouth.net

Reba Taylor
Signature

Name: Reba Taylor

Title: Sec & Treas, Bookkeeper

POLYPROPYLENE ROADWAY PIPE
BID #1480

IN ORDER TO RECEIVE CONSIDERATION, BIDS MUST BE SUBMITTED ON THIS FORM

SPECIFICATIONS:

DIAMETER	PRICE/FOOT DOUBLE WALL POLYPROPYLENE	PRICE/FOOT SINGLE WALL POLYPROPYLENE	DELIVERED PRICE/FOOT DOUBLE WALL POLYPROPYLENE	DELIVERED PRICE/FOOT SINGLE WALL POLYPROPYLENE
15 inch	$16.55		$16.55	
18 inch	$21.16		$21.16	
24 inch	$35.48		$35.48	
30 inch	$55.24		$55.24	
36 inch	$60.42		$60.42	
42 inch	$81.04		$81.04	
48 inch	$106.42		$106.42	
60 inch	$166.51		$166.51	
Total Price	$542.82		$542.82	

N/A

N/A

Name and Address of Bidder:
ADCO -Cullman
4970 Hwy 69 South
Cullman, AL 35057
Telephone number: Cullman Yard 256-338-7489
Fax number: fastquotes@adcopipe.com

Billing Address-Main
ADCO Pipe & Supply, LLC
4014 Florence Blvd
Florence, AL 35634
main office 256-757-7473

Michelle Harmon

Signature
Name: Michelle Harmon

Title: Accountant

POLYPROPYLENE ROADWAY PIPE
BID #1480

IN ORDER TO RECEIVE CONSIDERATION, BIDS MUST BE SUBMITTED ON THIS FORM

SPECIFICATIONS:

DIAMETER	PRICE/FOOT DOUBLE WALL POLYPROPYLENE	PRICE/FOOT SINGLE WALL POLYPROPYLENE	DELIVERED PRICE/FOOT DOUBLE WALL POLYPROPYLENE	DELIVERED PRICE/FOOT SINGLE WALL POLYPROPYLENE
15 inch	16 38	–	16 46	–
18 inch	20 71	–	20 81	–
24 inch	35 05	–	35 23	–
30 inch	52 52	–	52 78	–
36 inch	59 92	–	60 22	–
42 inch	81 13	–	81 54	–
48 inch	108 87	–	109 41	–
60 inch	176 55	–	177 42	–
Total Price	551 11	–	553 88	–

Name and Address of Bidder:

J+G Culverts, Inc.
3612 Hwy 102
Fayette, AL 35555

Telephone number: 205-932-8504, 205-270-6265

~~Fax number~~ email: jandgculverts@gmail.com

Bart Ary

Signature

Name: Bart Ary

Title: Vice President

POLYPROPYLENE ROADWAY PIPE
BID #1480

IN ORDER TO RECEIVE CONSIDERATION, BIDS MUST BE SUBMITTED ON THIS FORM

SPECIFICATIONS: ★ $4,500 min. for free delivery

Picked up F.O.B Opelika NA NA

DIAMETER	PRICE/FOOT DOUBLE WALL POLYPROPYLENE	PRICE/FOOT SINGLE WALL POLYPROPYLENE	DELIVERED PRICE/FOOT DOUBLE WALL POLYPROPYLENE	DELIVERED PRICE/FOOT SINGLE WALL POLYPROPYLENE
15 inch	$ 15.08		$ 16.28	
18 inch	$ 18.97		$ 20.91	
24 inch	$ 32.32		$ 35.16	
30 inch	$ 47.70		$ 52.76	
36 inch	$ 57.98		$ 61.07	
42 inch	$ 84.23		$ 87.09	
48 inch	109.80		$ 111.85	
60 inch	NA		NA	
Total Price	$ 366.08		$ 385.12	

Name and Address of Bidder:

Twin Oaks Environmental

Mailing P.O. Box 108 Opelika AL 36803

Physical: 1900 Market St. Opelika AL 36801

Telephone number: (334) 745-7444

Fax number: (334) 745-7663

Signature

Name: Jobie Watson

Title: Owner

POLYPROPYLENE ROADWAY PIPE
BID #1480

IN ORDER TO RECEIVE CONSIDERATION, BIDS MUST BE SUBMITTED ON THIS FORM

SPECIFICATIONS:

DIAMETER	PRICE/FOOT DOUBLE WALL POLYPROPYLENE	PRICE/FOOT SINGLE WALL POLYPROPYLENE	DELIVERED PRICE/FOOT DOUBLE WALL POLYPROPYLENE	DELIVERED PRICE/FOOT SINGLE WALL POLYPROPYLENE
15 inch	15.28	NB	15.28	NB
18 inch	20.81	NB	20.81	NB
24 inch	33.50	NB	33.50	NB
30 inch	53.71	NB	53.71	NB
36 inch	59.18	NB	59.18	NB
42 inch	80.62	NB	80.62	NB
48 inch	102.83	NB	102.83	NB
60 inch	162.04	NB	162.04	NB
Total Price	527.97	NB	527.97	NB

Name and Address of Bidder:
Chelsey ferguson
100 Spacelab Ct NW
Huntsville AL 35806
Telephone number: 256 506 1223
Fax number: —

Chelsey Ferguson
Signature
Name: Chelsey ferguson
Title: Sales

Bid 1480

Corrugated Plastic pipe

Size	Southern pipe & supply	
	Pickup	Delivered
	$ per ft	$ per ft
15"	15.28	15.28
18"	20.81	20.81
24"	33.5	33.5
30"	53.71	53.71
36"	59.18	59.18
42"	80.62	80.62
48"	102.83	102.83
60"	162.04	162.04
Total	527.97	527.97

3 Percent in County Discount

$512.13 $512.13

Bear Concrete	
Pickup	Delivered
$ per ft	$ per ft
17	17
21.7	21.7
36.2	36.2
55.5	55.5
60.72	60.72
81.5	81.5
105.7	105.7
165.2	165.2
543.52	543.52

$527.21 $527.21

Twin Oaks	
Pickup	Delivered
$ per ft	$ per ft
15.08	16.28
18.97	20.91
32.32	35.16
47.7	52.76
57.98	61.07
84.23	87.09
109.8	111.85
366.08	385.12

4500 min free delivery

Size	J&G culverts	
	Pickup	Delivered
	$ per ft	$ per ft
15"	16.38	16.46
18"	20.71	20.81
24"	35.05	35.23
30"	52.52	52.78
36"	59.92	60.22
42"	81.13	81.54
48"	108.87	109.41
60"	176.53	177.42
Total	551.11	553.87

3 Percent in County Discount

ADCO	
Pickup	Delivered
$ per ft	$ per ft
16.55	16.55
21.16	21.16
35.48	35.48
55.24	55.24
60.42	60.42
81.04	81.04
106.42	106.42
166.51	166.51
542.82	542.82

$526.54 $526.54

Bid 1480 Furnished and Installed

A Vulcan Materials Asphalt

	Over 500 tons		Under 500 tons	
424A356	$130.00		$165.00	
424A357	$150.00		$195.00	
424A358	$135.00		$170.00	
424A360	$125.00		$160.00	
424A363	$145.00		$190.00	
424A366	$130.00		$165.00	
424A361	$110.00		$145.00	
424A364	$140.00		$175.00	
424A367	$115.00		$150.00	
424B650	$115.00		$145.00	
424B654	$135.00		$190.00	
424B658	$120.00		$150.00	
424B680	$115.00		$145.00	
424B651	$105.00		$140.00	
424B371	$110.00		$145.00	
424B681	$105.00		$140.00	
424B685	$130.00		$150.00	
327B020	$140.00	avg 1	$155.00	avg 2
424C365	$140.00	$126.05	$155.00	$159.47
		$2,395.00		$3,030.00

Silicous Mix

	Over 500 tons		Under 500 tons	
424A356	$130.00		$165.00	
424A357	$150.00		$195.00	
424A358	$135.00		$170.00	
424A360	$125.00		$160.00	
424A363	$150.00		$190.00	
424A366	$150.00		$190.00	
424A361	$130.00		$165.00	
424A364	$120.00	avg 3	$155.00	avg 4
424A367	$125.00	$135.00	$160.00	$172.22
		$1,215.00		$1,550.00

Planing Existing Pavement

	Over 10,000 SQYD		Under 10,000 SQYD	
408A-051	2.8		4.5	
408A-052	2.9		5	
408A-053	3.8		6.9	
		9.5		16.4

Miscellaneous items

	Over 500 tons		Under 500 tons	
424A356S	$145.00	avg 5	$175.00	avg 6
424A360S	$140.00	$142.50	$172.00	$173.50
		$285.00		$347.00

$8,847.90

B Wire Grass

Over 500 tons		Under 500 tons	
$110.00		$112.00	
$170.00		$190.00	
$119.00		$128.00	
$106.00		$111.00	
$165.00		$188.00	
$117.00		$126.00	
$103.00		$108.00	
$167.00		$186.00	
$114.00		$124.00	
$96.00		$102.00	
$163.00		$185.00	
$109.00		$121.00	
$96.00		$102.00	
$90.00		$95.00	
$115.00		$128.00	
$90.00		$95.00	
$154.00		$175.00	
$156.00	avg 1	$177.00	avg 2
$154.00	$126.00	$175.00	$138.32
	$2,394.00		$2,628.00

Over 500 tons		Under 500 tons	
$111.00		$117.00	
$170.00		$180.00	
$120.00		$130.00	
$108.00		$116.00	
$170.00		$180.00	
$170.00		$180.00	
$117.00		$128.00	
$105.00	avg 3	$110.00	avg 4
$116.00	$131.89	$126.00	$140.78
	$1,187.00		$1,267.00

Planing Existing Pavement

Over 10,000 SQYD		Under 10,000 SQYD	
1.85		3.5	
2.85		3.8	
4.2		5.5	
	8.9		12.8

Miscellaneous items

Over 500 tons		Under 500 tons	
$121.00	avg 5	$126.00	avg 6
$118.00	$119.50	$125.00	$125.50
	$239.00		$251.00

$7,987.70

C Rogers Group

Over 500 tons		Under 500 tons	
$125.00		$140.00	
$220.00		$230.00	
$165.00		$165.00	
$122.00		$137.00	
$215.00		$225.00	
$160.00		$160.00	
$120.00		$135.00	
$210.00		$220.00	
$158.00		$158.00	
$114.00		$129.00	
$209.00		$219.00	
$154.00		$154.00	
$114.00		$129.00	
$110.00		$125.00	
$165.00		$165.00	
$110.00		$125.00	
$205.00		$215.00	
$205.00	avg 1	$215.00	avg 2
$205.00	$162.42	$215.00	$171.63
	$3,086.00		$3,261.00

Over 500 tons		Under 500 tons	
$129.00		$143.00	
$224.00		$233.00	
$169.00		$169.00	
$126.00		$140.00	
$219.00		$228.00	
$219.00		$228.00	
$164.00		$164.00	
$124.00	avg 3	$138.00	avg 4
$162.00	$170.67	$162.00	$178.33
	$1,536.00		$1,605.00

Planing Existing Pavement

Over 10,000 SQYD		Under 10,000 SQYD	
2.25		3.3	
2.25		3.3	
3		4	
	7.5		10.6

Miscellaneous items

Over 500 tons		Under 500 tons	
$132.00	avg 5	$146.00	avg 6
$129.00	$130.50	$144.00	$145.00
	$261.00		$290.00

$10,057.10

D Grayson Carter & Son Con.

Over 500 tons		Under 500 tons	
$103.19		$112.98	
$181.28		$235.34	
$107.11		$122.77	
$99.00		$108.79	
$163.57		$231.15	
$102.92		$118.58	
$99.00		$108.79	
$178.37		$231.15	
$102.92		$118.58	
$99.00		$108.79	
$174.65		$227.42	
$102.92		$118.58	
$99.00		$108.79	
$92.36		$102.14	
$95.71		$113.47	
$92.36		$102.14	
$168.00		$220.78	
$168.00	avg 1	$220.78	avg 2
$168.00	$126.18	$220.78	$154.31
	$2,397.36		$2,931.80

Over 500 tons		Under 500 tons	
$104.28		$114.06	
$183.65		$236.42	
$108.19		$123.85	
$101.81		$111.59	
$181.18		$233.95	
$181.18		$233.95	
$105.72		$121.38	
$99.83	avg 3	$109.62	avg 4
$103.75	$129.95	$119.40	$156.02
	$1,169.59		$1,404.22

Planing Existing Pavement

Over 10,000 SQYD		Under 10,000 SQYD	
1.69		1.99	
2.14		2.54	
3.11		3.51	
	6.94		8.04

Miscellaneous items

Over 500 tons		Under 500 tons	
$111.72	avg 5	$121.51	avg 6
$109.28	$110.50	$119.07	$120.29
	$221.00		$240.58

$8,379.53

Bid 1481 Material only

A Grayson carter & son

Lime mix material or delivered

	FOB Plant		FOB Job Site	
424A340	$68.00		$79.00	
424A360	$68.00		$79.00	
424B635	$66.00		$77.00	
424B636	$61.00		$72.00	
424B640	$61.00		$72.00	
424B643	$66.00		$77.00	
424B644	$61.00		$72.00	
424B648	$61.00		$72.00	
424B665	$66.00		$77.00	
424B666	$61.00		$72.00	
424B670	$61.00		$72.00	
424B673	$66.00		$77.00	
424B674	$61.00		$72.00	
424B678	$61.00		$72.00	
424C340	$61.00		$72.00	
424B650	$66.00		$77.00	
424B651	$61.00		$72.00	
424B655	$61.00		$72.00	
424B658	$66.00		$77.00	
42B659	$61.00		$72.00	
424B663	$61.00		$72.00	
424B680	$66.00		$77.00	
424B681	$61.00		$72.00	
424B685	$61.00		$72.00	
424B688	$66.00		$77.00	
424B689	$61.00		$72.00	
424B693	$61.00		$72.00	
424C360	$61.00	avg 1	$72.00	avg 2
		$62.93		$73.93
		$1,762.00		#######

Silicous Mix material or delivered

	FOB Plant		FOB Job Site	
424A366	$74.00		$85.00	
424A340	$72.00		$83.00	
424A341	$69.00		$80.00	
424A346	$72.00		$83.00	
424A356	$74.00		$85.00	
424A360	$72.00		$83.00	
424A361	$69.00	avg 3	$80.00	avg 4
424A366	$72.00	$71.75	$83.00	$82.75
		$574.00		$662.00

Miscellaneous items

	FOB Plant		FOB Job Site	
424A-356S	$111.72	avg 5	$121.15	avg 6
424A-360S	$109.28	$110.50	$119.07	$120.11
		$221.00		$240.22

Total
$5,529.22

B Wire Grass

Lime mix material or delivered

	FOB Plant		FOB Job Site	
	$72.00		$90.00	
	$72.00		$90.00	
	$67.00		$85.00	
	$59.00		$77.00	
	$59.00		$77.00	
	$67.00		$85.00	
	$59.00		$77.00	
	$57.00		$75.00	
	$67.00		$85.00	
	$59.00		$77.00	
	$59.00		$77.00	
	$67.00		$85.00	
	$59.00		$77.00	
	$57.00		$75.00	
	$59.00		$77.00	
	$67.00		$85.00	
	$59.00		$77.00	
	$59.00		$77.00	
	$67.00		$85.00	
	$59.00		$77.00	
	$59.00		$77.00	
	$67.00		$85.00	
	$59.00		$77.00	
	$59.00		$77.00	
	$67.00		$85.00	
	$59.00		$77.00	
	$59.00		$77.00	
	$59.00	avg 1	$77.00	avg 2
		$62.07		$80.07
		$1,738.00		$2,242.00

Silicous Mix material or delivered

	FOB Plant		FOB Job Site	
	$75.00		$93.00	
	$72.00		$90.00	
	$72.00		$90.00	
	$72.00		$90.00	
	$75.00		$93.00	
	$72.00		$90.00	
	$72.00	avg 3	$90.00	avg 4
	$72.00	$72.75	$90.00	$90.75
		$582.00		$726.00

Miscellaneous items

FOB Plant		FOB Job Site	
$9.00	avg 5	$110.00	avg 6
$87.00	$48.00	$107.00	$108.50
	$96.00		$217.00

Total
$5,601.00

C Rogers Group

Lime mix material or delivered

	FOB Plant		FOB Job Site	
	$74.00		$99.00	
	$72.00		$97.00	
	$69.00		$94.00	
	$58.00		$83.00	
	$58.00		$83.00	
	$69.00		$94.00	
	$58.00		$83.00	
	$55.00		$80.00	
	$69.00		$94.00	
	$58.00		$83.00	
	$58.00		$83.00	
	$69.00		$94.00	
	$58.00		$83.00	
	$55.00		$80.00	
	$58.00		$83.00	
	$69.00		$94.00	
	$58.00		$83.00	
	$58.00		$83.00	
	$69.00		$94.00	
	$58.00		$83.00	
	$55.00		$80.00	
	$69.00		$94.00	
	$58.00		$83.00	
	$58.00		$83.00	
	$69.00		$84.00	
	$58.00		$83.00	
	$55.00		$80.00	
	$58.00	avg 1	$83.00	avg 2
		$61.79		$86.43
		$1,730.00		$2,420.00

Silicous Mix material or delivered

	FOB Plant		FOB Job Site	
	$76.00		$101.00	
	$74.00		$99.00	
	$72.00		$97.00	
	$74.00		$99.00	
	$76.00		$101.00	
	$74.00		$99.00	
	$72.00	avg 3	$97.00	avg 4
	$74.00	$74.00	$99.00	$99.00
		$592.00		$792.00

Miscellaneous items

FOB Plant		FOB Job Site	
$78.00	avg 5	$82.00	avg 6
$74.00	$76.00	$78.00	$80.00
	$152.00		$160.00

Total
$5,846.00

BID NO. 1480

INVITATION TO BIDDER

The Cullman County Commission will be receiving bids until 2:00 p.m., Monday, March 10, 2025, in Room 105 of the Cullman County Courthouse. Cullman, Alabama, for the resurfacing of county roads with Bituminous Plant Mix for Cullman County Road Department. Work may include projects funded by **Rebuild Alabama and Federal Aid Exchange Funds**. At this time sealed bids will be publicly opened and read aloud.

The Cullman County Commission reserves the right to reject any and/or all bids and to waive any formalities in the bidding.

All bids must comply with State of Alabama bid requirements, including a bid guaranty of not less than 5% of the estimated cost, not to exceed $10,000.

Bidder shall follow requirements of the Code of Alabama § 39-3-1 agreeing to use in the execution of the contract materials, supplies, and products manufactured, mined, processed, or otherwise produced in the United States or its territories, if the same are available at reasonable and competitive prices and are not contrary to any sole source specification implemented under subsection (f) of Section 39-2-2.

Section 39-3-1

Contracts for public works project financed entirely by state or subdivisions thereof to provide for use of domestic products if available, etc.; penalty.

(a) The awarding authority contracting for a public works project to be financed entirely by the State of Alabama or any political subdivision of the state, shall stipulate or cause to be stipulated in the contract a provision whereby the person, firm, or corporation undertaking the project agrees to use in the execution of the contract materials, supplies, and products manufactured, mined, processed, or otherwise produced in the United States or its territories, if the same are available at reasonable and competitive prices and are not contrary to any sole source specification implemented under subsection (f) of Section 39-2-2.

(b) In the event the contractor breaches the agreement to use domestic products, and domestic products are not used, there shall be a downward adjustment in the contract price equal to any realized savings or benefits to the contractor.

(Acts 1961, No. 876, p. 1376; Acts 1997, No. 97-225, p. 348, §1.)

Any questions regarding these specifications should be directed to Cullman County Engineering at (256) 796-1336.

This bid is to cover the resurfacing of county roads with Bituminous Plant Mix for use in the ENTIRE COUNTY. Materials and mixes shall comply with the Current State of Alabama Department of Transportation specifications. Bids will be accepted based on the price per gallon of asphalt as determined by the Alabama Department of Transportation Standard Specifications for Highway Construction, current edition on bid date. Any increase or decrease will be reflected by adjustment of the price index.

This project is projected to cost approximately $500,000. This projection is not a guarantee. This projection is not meant to be relied upon. External factors may increase or decrease the actual amount of the work performed. Individual items in this bid may be excluded.

A Performance Bond Shall be furnished for the total projected contract price. Additional performance bonds may be required for the large individual projects exceeding the projected amount that may arise or as required by grant administrators.

This project shall entail all of the resurfacing of county roads across Cullman County other than the projects being administered by the Alabama Department of Transportation.

Bidders shall be responsible for complying with all Federal, State and local laws, ordinances and regulations, and shall possess all proper licenses.

Awarded Bidder must give notice of completion of a project by advertising in a newspaper of general circulation published within the county where the work has been done for four consecutive weeks.

Cullman County Commission reserves the right to reject any materials supplied by the successful bidder which do not meet quality standards specified.

Bidder does hereby agree to furnish the items specified at the bid price listed for a period of one (1) year, beginning with the date of award, and certify that all specifications set out will be met.

All bidders must be licensed in accordance with all acts and codes relating to the licensing of contractors by the State of Alabama and must show evidence of such license.

The owner reserves the right to reject any and all bids and to waive all informalities without cause. The owner reserves the right to add or delete from the proposed work or delete part or all of any item of work required to adjust the cost to the funds available.

All materials and work must meet Alabama Department of Transportation Standard Specifications for Highway Construction pertaining to Section 405 and 424, current edition.

The contractor is responsible for furnishing, installing and maintaining all traffic control and advance warning devices and signs. No direct payment will be made for this work; however, compensation should be included in other pay items of work.

All work must begin within eight (8) weeks from the date upon which the contractor is furnished with a valid purchase order. Failure to begin within the allotted time will result in a breach of the agreement and contractor will be liable for all damages resulting from the breach.

By signing this contract, the contracting parties affirm, for the duration of the agreement, that they will not violate federal immigration law or knowingly employ, hire for employment, or continue to employ an unauthorized alien within the state of Alabama. Furthermore, a contracting party found to be in violation of this provision shall be deemed in breach of the agreement and shall be responsible for all damages resulting therefrom.

No Separate bid item will be allowed for mobilization. Bidder will be allowed to submit two (2) bid prices; one (1) for quantities greater than 500 tons per project and one (1) for quantities less than 500 tons.

W-9 TAX DOCUMENTS and E-VERIFY ARE REQUIRED TO BE SUBMITTED WITH THIS BID. FAILURE TO DO SO MAY RESULT IN REJECTION OF BIDDERS SUBMITTAL.

INSURANCE REQUIREMENTS

The Contractor, at its sole expense, shall obtain and maintain in full force the following insurance to protect the Contractor and the County Commission of Cullman County, Alabama (CCCC) at limits and coverages specified below. These limits and coverages specified are the minimum to be maintained and are not intended to represent the correct insurance needed to fully and adequately protect the Contractor

All insurance will be provided by insurers licensed to conduct business in the State of Alabama and shall have a minimum A.M. Best rating of A- VII and must be acceptable to the CCCC. Self-insured plans and/or group funds not having an A.M. Best rating must be submitted to the CCCC for prior approval.

No work shall be performed until proof of compliance with the insurance requirements has been received by the CCCC.

(a) Worker's Compensation and Employers Liability

Part One: Statutory Benefits as required by the State of Alabama

Part Two: Employers Liability

Each Accident	$3,000,000
Each Employee	$3,000,000
Policy Limit	$3,000,000

i. U. S. Longshoremen & Harborworkers' Act (USL&H) - Required if contract involves work near a navigable waterway that may be subject to the USL&H law.

ii. Maritime Endorsement (Jones Act) - Endorsement required if contract involves the use of a Vessel. Or include coverage for "Master or Members or Crew" under "Protection and Indemnity" coverage

Bodily Injury by accident (Each Accident)	$3,000,000
Bodily Injury by disease (Aggregate)	$3,000,000

(b) Commercial General Liability

Coverage on an Occurrence form with a combined single limit (Bodily Injury and Property Damage combined) as follows:

	Projects
Each Occurrence	$3,000,000
Personal and Advertising Injury	$3,000,000
Products/completed Operation Aggregate	$3,000,000
General Aggregate	$3,000,000

- Coverage to include:
  - Premises and operations
  - Personal Injury and Advertising Injury
  - Independent Contractors
  - Blanket Contractual Liability
  - Explosion, Collapse and Underground hazards
  - Broad Form Property Damage
  - Products/Completed Operations - This shall remain in effect for 24 months beyond completion and acceptance by owner of the project, whichever is later.
  - Railroad Protective Liability Insurance if work involves construction, demolition or maintenance operations on or within 50 feet of a railroad.

  The contractor shall name the CCCC, its officers, appointees, employees, and agents as additional insured for claims arising out of the Contractors and/or Subcontractors work. The ISO Form CG 20 10 11 85 or a comparable form that is no more restrictive shall be required. The Additional Insured form MUST include the current Operations and Products/Completed Operations of the contractor. The naming of the additional insured does not obligate the additional insured to pay any premiums due.

- Aggregate limits to be on a "per project" basis OR an Owners and Contractors Protective Liability Policy shall be provided in the name of CCCC, the contractor and Subcontractors. Limits to be the same as above Commercial General Liability.

(c) Automobile Liability

Covering all Owned, Non-Owned, and Hired vehicles with a Combined single limit (bodily injury and property damage combined) of $3,000,000 each accident. The policy shall name CCCC its officers, appointees, employees, and agents as an Additional Insured.

(d) Protection and Indemnity Insurance

If the contract involves work aboard an Owned, Non-Owned or Hired Vessel, Liability coverage in the amount of $3,000,000 per occurrence shall be maintained.

(d) Indemnification and Liability

Under this section the term County shall include Cullman County, the Cullman County Commission, the officers, appointees, department heads, agents, and employees of the Cullman County Commission

The County shall not be liable for any injury to the person or property of any person, firm, or corporation resulting directly or indirectly from Contractor's performance of this Contract, and the Contractor assumes full and complete responsibility therefore.

The Contractor shall further indemnify the County and hold the County safe and harmless from any and all liability, lawsuits, judgments, attorney fees, and other costs incurred by the County in defending any claim or lawsuit made against the County by any person, firm, or corporation arising directly or indirectly out of any work performed by the Contractor pursuant hereto or any breach or alleged breach of duty or responsibility of the Contractor related thereto **Waiver of Subrogation**

The Workers Compensation Policy shall contain a Waiver of Subrogation in favor of the CCCC, its officers, appointees, employees, and agents.

Certificate of Insurance

A Certificate of Insurance evidencing the above minimum requirements must be provided to and accepted by the CCCC PRIOR to commencement of any work on the contract. Each policy shall be endorsed by the issuing insurer to provide thirty (30) days prior written notice of cancellation to the CCCC.

(SEE BID SCHEDULE FOR LISTED PAY ITEMS)

Rogers Group, Inc.

Company

2512 Triana Blvd. SW

Mailing Address

Huntsville, AL 35805

256-533-0505 / 256-533-0590

Phone/Fax

David South

Authorized Representative Name (Print)

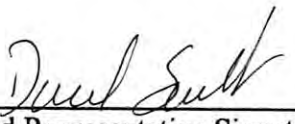

Authorized Representative Signature

SPECIFICATIONS FOR BITUMINOUS PLANT MIX
(FURNISHED AND INSTALLED)

No Separate bid item will be allowed for mobilization or tack. These items will be subsidiary obligation of asphalt. Bidder will be allowed to submit two (2) bid prices; one (1) for quantities greater than 500 tons per project and one (1) for quantities less than 500 tons.

LIMESTONE MIXES:
(FURNISHED AND INSTALLED)

424A-356 – Superpave Bituminous Concrete Wearing Surface Layer, 3/8" Max. Agg. Size Mix, ESAL Range C/D
Over 500 Tons: $125.00 **/Ton** **Under 500 Tons:** $140.00 **/Ton**

424A-357– Superpave Bituminous Concrete Wearing Surface Layer, Patching 3/8" Max. Agg. Size Mix, ESAL Range C/D
Over 500 Tons: $220.00 **/Ton** **Under 500 Tons:** $230.00 **/Ton**

424A-358– Superpave Bituminous Concrete Wearing Surface Layer, Leveling 3/8" Max. Agg. Size Mix, ESAL Range C/D
Over 500 Tons: $165.00 **/Ton** **Under 500 Tons:** $165.00 **/Ton**

424A-360 – Superpave Bituminous Concrete Wearing Surface Layer, 1/2" Max. Agg. Size Mix, ESAL Range C/D
Over 500 Tons: $122.00 **/Ton** **Under 500 Tons:** $137.00 **/Ton**

424A-363 – Superpave Bituminous Concrete Wearing Surface Layer Pathing, 1/2" Max. Agg. Size Mix, ESAL Range C/D
Over 500 Tons: $215.00 **/Ton** **Under 500 Tons:** $225.00 **/Ton**

424A-366 – Superpave Bituminous Concrete Wearing Surface Layer Leveling, 1/2" Max. Agg. Size Mix, ESAL Range C/D
Over 500 Tons: $160.00 **/Ton** **Under 500 Tons:** $160.00 **/Ton**

424A-361 – Superpave Bituminous Concrete Wearing Surface Layer, 3/4" Max. Agg. Size Mix, ESAL Range C/D
Over 500 Tons: $120.00 **/Ton** **Under 500 Tons:** $135.00 **/Ton**

424A-364 – Superpave Bituminous Concrete Wearing Surface Layer Pathing, 3/4" Max. Agg. Size Mix, ESAL Range C/D
Over 500 Tons: $210.00 **/Ton** **Under 500 Tons:** $220.00 **/Ton**

424A-367 – Superpave Bituminous Concrete Wearing Surface Layer Leveling, 3/4" Max. Agg. Size Mix, ESAL Range C/D
Over 500 Tons: $158.00 **/Ton** **Under 500 Tons:** $158.00 **/Ton**

424B-650 – Superpave Bituminous Concrete Upper Binder Layer, 3/4" Max. Agg. Size Mix, ESAL Range C/D
Over 500 Tons: $114.00 **/Ton** **Under 500 Tons:** $129.00 **/Ton**

424B-654 – Superpave Bituminous Concrete Upper Binder Layer Patching, 3/4" Max. Agg. Size Mix, ESAL Range C/D
Over 500 Tons: $209.00 **/Ton** **Under 500 Tons:** $219.00 **/Ton**

424B-658 – Superpave Bituminous Concrete Upper Binder Layer Leveling, 3/4" Max. Agg. Size Mix, ESAL Range C/D
Over 500 Tons: $154.00 **/Ton** **Under 500 Tons:** $154.00 **/Ton**

424B-680 – Superpave Bituminous Concrete Lower Binder Layer, 3/4" Max. Agg. Size Mix, ESAL Range C/D
Over 500 Tons: $114.00 **/Ton** **Under 500 Tons:** $129.00 **/Ton**

424B-651 – Superpave Bituminous Concrete Upper Binder Layer, 1" Max. Agg. Size Mix, ESAL Range C/D
Over 500 Tons: $110.00 **/Ton** **Under 500 Tons:** $125.00 **/Ton**

424B-371 – Superpave Bituminous Concrete Upper Binder Layer, Widening, 1" Max. Agg. Size Mix, ESAL Range C/D
Over 500 Tons: $165.00 **/Ton** **Under 500 Tons:** $165.00 **/Ton**

424B-681 – Superpave Bituminous Concrete Lower Binder Layer, 1" Max. Agg. Size Mix, ESAL Range C/D
Over 500 Tons: $ 110.00 /Ton **Under 500 Tons:** $125.00 /Ton

424B-685 – Superpave Bituminous Concrete Lower Binder Layer, Patching, 1" Max. Agg. Size Mix, ESAL Range C/D
Over 500 Tons: $ 205.00 /Ton **Under 500 Tons:** $ 215.00 /Ton

---

327B-020 – Plant Mix Bituminous Base, Patching
Over 500 Tons: $205.00 /Ton **Under 500 Tons:** $215.00 /Ton

424C-365 – Superpave Bituminous Concrete Base Layer, Patching, 1.5" Max. Agg. Size Mix, ESAL Range C/D
Over 500 Tons: $205.00 /Ton **Under 500 Tons:** $215.00 /Ton

SILICIOUS MIXES
(FURNISHED AND INSTALLED)

424A-356 – Superpave Bituminous Concrete Wearing Surface Layer, 3/8" Max. Agg. Size Mix, ESAL Range C/D
Over 500 Tons: $129.00 /Ton **Under 500 Tons:** $143.00 /Ton

424A-357-- Superpave Bituminous Concrete Wearing Surface Layer, Patching 3/8" Max. Agg. Size Mix, ESAL Range C/D
Over 500 Tons: $224.00 /Ton **Under 500 Tons:** $ 233.00 /Ton

424A-358-- Superpave Bituminous Concrete Wearing Surface Layer, Leveling 3/8" Max. Agg. Size Mix, ESAL Range C/D
Over 500 Tons: $ 169.00 /Ton **Under 500 Tons:** $169.00 /Ton

---

424A-360 – Superpave Bituminous Concrete Wearing Surface Layer, 1/2" Max. Agg. Size Mix, ESAL Range C/D
Over 500 Tons: $126.00 /Ton **Under 500 Tons:** $140.00 /Ton

424A-363 – Superpave Bituminous Concrete Wearing Surface Layer Pathing, 1/2" Max. Agg. Size Mix, ESAL Range C/D
Over 500 Tons: $219.00 /Ton **Under 500 Tons:** $ 228.00 /Ton

424A-364 – Superpave Bituminous Concrete Wearing Surface Layer Patching, 1/2" Max. Agg. Size Mix, ESAL Range C/D
Over 500 Tons: $ 219.00 /Ton **Under 500 Tons:** $228.00 /Ton

424A-366 – Superpave Bituminous Concrete Wearing Surface Layer Leveling, 1/2" Max. Agg. Size Mix, ESAL Range C/D
Over 500 Tons: $164.00 /Ton **Under 500 Tons:** $ 164.00 /Ton

---

424A-361 – Superpave Bituminous Concrete Wearing Surface Layer, 3/4" Max. Agg. Size Mix, ESAL Range C/D
Over 500 Tons: $ 124.00 /Ton **Under 500 Tons:** $138.00 /Ton

424A-367 – Superpave Bituminous Concrete Wearing Surface Layer Leveling, 3/4" Max. Agg. Size Mix, ESAL Range C/D
Over 500 Tons: $ 162.00 /Ton **Under 500 Tons:** $162.00 /Ton

PLANING EXISTING PAVEMENT

408A-051 – Planing Existing Pavements (Approximately 0.00" Thru 1.00" Thick)
Over 10,000 SQYD: $2.25 /SQYD **Under 10,000 SQYD:** $ 3.30 /SQYD

408A-052 – Planing Existing Pavements (Approximately 1.10" Thru 2.00" Thick)
Over 10,000 SQYD: $ 2.25 /SQYD **Under 10,000 SQYD:** $ 3.30 /SQYD

408A-053 – Planing Existing Pavements (Approximately 2.10" Thru 3.00" Thick)
Over 10,000 SQYD: $3.00 /SQYD **Under 10,000 SQYD:** $4.00 /SQYD

SPECIAL LIMESTONE MIXES: (Special Provision note these mixes to contain no RAP)
(FURNISHED AND INSTALLED)

424A-356S – Superpave Bituminous Concrete Wearing Surface Layer, 3/8" Max. Agg. Size Mix, ESAL Range C/D
Over 500 Tons: $ 132.00 **/Ton** **Under 500 Tons: $** 146.00 **/Ton**

424A-360S – Superpave Bituminous Concrete Wearing Surface Layer, 1/2" Max. Agg. Size Mix, ESAL Range C/D
Over 500 Tons: $ 129.00 **/Ton** **Under 500 Tons: $** 144.00 **/Ton**

BID NO. 1480

INVITATION TO BIDDER

The Cullman County Commission will be receiving bids until 2:00 p.m., Monday, March 10, 2025, in Room 105 of the Cullman County Courthouse. Cullman, Alabama, for the resurfacing of county roads with Bituminous Plant Mix for Cullman County Road Department. Work may include projects funded by **Rebuild Alabama and Federal Aid Exchange Funds**. At this time sealed bids will be publicly opened and read aloud.

The Cullman County Commission reserves the right to reject any and/or all bids and to waive any formalities in the bidding.

All bids must comply with State of Alabama bid requirements, including a bid guaranty of not less than 5% of the estimated cost, not to exceed $10,000.

Bidder shall follow requirements of the Code of Alabama § 39-3-1 agreeing to use in the execution of the contract materials, supplies, and products manufactured, mined, processed, or otherwise produced in the United States or its territories, if the same are available at reasonable and competitive prices and are not contrary to any sole source specification implemented under subsection (f) of Section 39-2-2.

Section 39-3-1

Contracts for public works project financed entirely by state or subdivisions thereof to provide for use of domestic products if available, etc.; penalty.

(a) The awarding authority contracting for a public works project to be financed entirely by the State of Alabama or any political subdivision of the state, shall stipulate or cause to be stipulated in the contract a provision whereby the person, firm, or corporation undertaking the project agrees to use in the execution of the contract materials, supplies, and products manufactured, mined, processed, or otherwise produced in the United States or its territories, if the same are available at reasonable and competitive prices and are not contrary to any sole source specification implemented under subsection (f) of Section 39-2-2.

(b) In the event the contractor breaches the agreement to use domestic products, and domestic products are not used, there shall be a downward adjustment in the contract price equal to any realized savings or benefits to the contractor.

(Acts 1961, No. 876, p. 1376; Acts 1997, No. 97-225, p. 348, §1.)

Any questions regarding these specifications should be directed to Cullman County Engineering at (256) 796-1336.

This bid is to cover the resurfacing of county roads with Bituminous Plant Mix for use in the ENTIRE COUNTY. Materials and mixes shall comply with the Current State of Alabama Department of Transportation specifications. Bids will be accepted based on the price per gallon of asphalt as determined by the Alabama Department of Transportation Standard Specifications for Highway Construction, current edition on bid date. Any increase or decrease will be reflected by adjustment of the price index.

This project is projected to cost approximately $500,000. This projection is not a guarantee. This projection is not meant to be relied upon. External factors may increase or decrease the actual amount of the work performed. Individual items in this bid may be excluded.

A Performance Bond Shall be furnished for the total projected contract price. Additional performance bonds may be required for the large individual projects exceeding the projected amount that may arise or as required by grant administrators.

This project shall entail all of the resurfacing of county roads across Cullman County other than the projects being administered by the Alabama Department of Transportation.

Bidders shall be responsible for complying with all Federal, State and local laws, ordinances and regulations, and shall possess all proper licenses.

Awarded Bidder must give notice of completion of a project by advertising in a newspaper of general circulation published within the county where the work has been done for four consecutive weeks.

Cullman County Commission reserves the right to reject any materials supplied by the successful bidder which do not meet quality standards specified.

Bidder does hereby agree to furnish the items specified at the bid price listed for a period of one (1) year, beginning with the date of award, and certify that all specifications set out will be met.

All bidders must be licensed in accordance with all acts and codes relating to the licensing of contractors by the State of Alabama and must show evidence of such license.

The owner reserves the right to reject any and all bids and to waive all informalities without cause. The owner reserves the right to add or delete from the proposed work or delete part or all of any item of work required to adjust the cost to the funds available.

All materials and work must meet Alabama Department of Transportation Standard Specifications for Highway Construction pertaining to Section 405 and 424, current edition.

The contractor is responsible for furnishing, installing and maintaining all traffic control and advance warning devices and signs. No direct payment will be made for this work; however, compensation should be included in other pay items of work.

All work must begin within eight (8) weeks from the date upon which the contractor is furnished with a valid purchase order. Failure to begin within the allotted time will result in a breach of the agreement and contractor will be liable for all damages resulting from the breach.

By signing this contract, the contracting parties affirm, for the duration of the agreement, that they will not violate federal immigration law or knowingly employ, hire for employment, or continue to employ an unauthorized alien within the state of Alabama. Furthermore, a contracting party found to be in violation of this provision shall be deemed in breach of the agreement and shall be responsible for all damages resulting therefrom.

No Separate bid item will be allowed for mobilization. Bidder will be allowed to submit two (2) bid prices; one (1) for quantities greater than 500 tons per project and one (1) for quantities less than 500 tons.

W-9 TAX DOCUMENTS and E-VERIFY ARE REQUIRED TO BE SUBMITTED WITH THIS BID. FAILURE TO DO SO MAY RESULT IN REJECTION OF BIDDERS SUBMITTAL.

INSURANCE REQUIREMENTS

The Contractor, at its sole expense, shall obtain and maintain in full force the following insurance to protect the Contractor and the County Commission of Cullman County, Alabama (CCCC) at limits and coverages specified below. These limits and coverages specified are the minimum to be maintained and are not intended to represent the correct insurance needed to fully and adequately protect the Contractor

All insurance will be provided by insurers licensed to conduct business in the State of Alabama and shall have a minimum A.M. Best rating of A- VII and must be acceptable to the CCCC. Self-insured plans and/or group funds not having an A.M. Best rating must be submitted to the CCCC for prior approval.

No work shall be performed until proof of compliance with the insurance requirements has been received by the CCCC.

(a) Worker's Compensation and Employers Liability

Part One: Statutory Benefits as required by the State of Alabama

Part Two: Employers Liability

Each Accident	$3,000,000
Each Employee	$3,000,000
Policy Limit	$3,000,000

i. U. S. Longshoremen & Harborworkers' Act (USL&H) - Required if contract involves work near a navigable waterway that may be subject to the USL&H law.

ii. Maritime Endorsement (Jones Act) - Endorsement required if contract involves the use of a Vessel. Or include coverage for "Master or Members or Crew" under "Protection and Indemnity" coverage

Bodily Injury by accident (Each Accident)	$3,000,000
Bodily Injury by disease (Aggregate)	$3,000,000

(b) Commercial General Liability

Coverage on an Occurrence form with a combined single limit (Bodily Injury and Property Damage combined) as follows:

	Projects
Each Occurrence	$3,000,000
Personal and Advertising Injury	$3,000,000
Products/completed Operation Aggregate	$3,000,000
General Aggregate	$3,000,000

- Coverage to include:
  - Premises and operations
  - Personal Injury and Advertising Injury
  - Independent Contractors
  - Blanket Contractual Liability
  - Explosion, Collapse and Underground hazards
  - Broad Form Property Damage
  - Products/Completed Operations - This shall remain in effect for 24 months beyond completion and acceptance by owner of the project, whichever is later.
  - Railroad Protective Liability Insurance if work involves construction, demolition or maintenance operations on or within 50 feet of a railroad.

The contractor shall name the CCCC, its officers, appointees, employees, and agents as additional insured for claims arising out of the Contractors and/or Subcontractors work. The ISO Form CG 20 10 11 85 or a comparable form that is no more restrictive shall be required. The Additional Insured form MUST include the current Operations and Products/Completed Operations of the contractor. The naming of the additional insured does not obligate the additional insured to pay any premiums due.

- Aggregate limits to be on a "per project" basis OR an Owners and Contractors Protective Liability Policy shall be provided in the name of CCCC, the contractor and Subcontractors. Limits to be the same as above Commercial General Liability.

(c) Automobile Liability

Covering all Owned, Non-Owned, and Hired vehicles with a Combined single limit (bodily injury and property damage combined) of $3,000,000 each accident. The policy shall name CCCC its officers, appointees, employees, and agents as an Additional Insured.

(d) Protection and Indemnity Insurance

If the contract involves work aboard an Owned, Non-Owned or Hired Vessel, Liability coverage in the amount of $3,000,000 per occurrence shall be maintained.

(d) Indemnification and Liability

Under this section the term County shall include Cullman County, the Cullman County Commission, the officers, appointees, department heads, agents, and employees of the Cullman County Commission

The County shall not be liable for any injury to the person or property of any person, firm, or corporation resulting directly or indirectly from Contractor's performance of this Contract, and the Contractor assumes full and complete responsibility therefore.

The Contractor shall further indemnify the County and hold the County safe and harmless from any and all liability, lawsuits, judgments, attorney fees, and other costs incurred by the County in defending any claim or lawsuit made against the County by any person, firm, or corporation arising directly or indirectly out of any work performed by the Contractor pursuant hereto or any breach or alleged breach of duty or responsibility of the Contractor related thereto **Waiver of Subrogation**

The Workers Compensation Policy shall contain a Waiver of Subrogation in favor of the CCCC, its officers, appointees, employees, and agents.

Certificate of Insurance

A Certificate of Insurance evidencing the above minimum requirements must be provided to and accepted by the CCCC PRIOR to commencement of any work on the contract. Each policy shall be endorsed by the issuing insurer to provide thirty (30) days prior written notice of cancellation to the CCCC.

(SEE BID SCHEDULE FOR LISTED PAY ITEMS)

Grayson Carter & Son Contracting, Inc.
Company

146 Roy Long Road W Athens, AL 35611
Mailing Address

(256)-233-3260

(256)-444-0368
Phone/Fax

Charles C. Lovoy
Authorized Representative Name (Print)

Authorized Representative Signature

SPECIFICATIONS FOR BITUMINOUS PLANT MIX
(FURNISHED AND INSTALLED)

No Separate bid item will be allowed for mobilization or tack. These items will be subsidiary obligation of asphalt. Bidder will be allowed to submit two (2) bid prices; one (1) for quantities greater than 500 tons per project and one (1) for quantities less than 500 tons.

LIMESTONE MIXES:
(FURNISHED AND INSTALLED)

424A-356 – Superpave Bituminous Concrete Wearing Surface Layer, 3/8" Max. Agg. Size Mix, ESAL Range C/D
Over 500 Tons: $ 103.19 **/Ton** **Under 500 Tons: $** 112.98 **/Ton**

424A-357-- Superpave Bituminous Concrete Wearing Surface Layer, Patching 3/8" Max. Agg. Size Mix, ESAL Range C/D
Over 500 Tons: $ 181.28 **/Ton** **Under 500 Tons: $** 235.34 **/Ton**

424A-358-- Superpave Bituminous Concrete Wearing Surface Layer, Leveling 3/8" Max. Agg. Size Mix, ESAL Range C/D
Over 500 Tons: $ 107.11 **/Ton** **Under 500 Tons: $** 122.77 **/Ton**

424A-360 – Superpave Bituminous Concrete Wearing Surface Layer, 1/2" Max. Agg. Size Mix, ESAL Range C/D
Over 500 Tons: $ 99.00 **/Ton** **Under 500 Tons: $** 108.79 **/Ton**

424A-363 – Superpave Bituminous Concrete Wearing Surface Layer Pathing, 1/2" Max. Agg. Size Mix, ESAL Range C/D
Over 500 Tons: $ 163.57 **/Ton** **Under 500 Tons: $** 231.15 **/Ton**

424A-366 – Superpave Bituminous Concrete Wearing Surface Layer Leveling, 1/2" Max. Agg. Size Mix, ESAL Range C/D
Over 500 Tons: $ 102.92 **/Ton** **Under 500 Tons: $** 118.58 **/Ton**

424A-361 – Superpave Bituminous Concrete Wearing Surface Layer, 3/4" Max. Agg. Size Mix, ESAL Range C/D
Over 500 Tons: $ 99.00 **/Ton** **Under 500 Tons: $** 108.79 **/Ton**

424A-364 – Superpave Bituminous Concrete Wearing Surface Layer Pathing, 3/4" Max. Agg. Size Mix, ESAL Range C/D
Over 500 Tons: $ 178.37 **/Ton** **Under 500 Tons: $** 231.15 **/Ton**

424A-367 – Superpave Bituminous Concrete Wearing Surface Layer Leveling, 3/4" Max. Agg. Size Mix, ESAL Range C/D
Over 500 Tons: $ 102.92 **/Ton** **Under 500 Tons: $** 118.58 **/Ton**

424B-650 – Superpave Bituminous Concrete Upper Binder Layer, 3/4" Max. Agg. Size Mix, ESAL Range C/D
Over 500 Tons: $ 99.00 **/Ton** **Under 500 Tons: $** 108.79 **/Ton**

424B-654 – Superpave Bituminous Concrete Upper Binder Layer Patching. 3/4" Max. Agg. Size Mix, ESAL Range C/D
Over 500 Tons: $ 174.65 **/Ton** **Under 500 Tons: $** 227.42 **/Ton**

424B-658 – Superpave Bituminous Concrete Upper Binder Layer Leveling, 3/4" Max. Agg. Size Mix, ESAL Range C/D
Over 500 Tons: $ 102.92 **/Ton** **Under 500 Tons: $** 118.58 **/Ton**

424B-680 – Superpave Bituminous Concrete Lower Binder Layer, 3/4" Max. Agg. Size Mix, ESAL Range C/D
Over 500 Tons: $ 99.00 **/Ton** **Under 500 Tons: $** 108.79 **/Ton**

424B-651 – Superpave Bituminous Concrete Upper Binder Layer, 1" Max. Agg. Size Mix, ESAL Range C/D
Over 500 Tons: $ 92.36 **/Ton** **Under 500 Tons: $** 102.14 **/Ton**

424B-371 – Superpave Bituminous Concrete Upper Binder Layer, Widening, 1" Max. Agg. Size Mix, ESAL Range C/D
Over 500 Tons: $ 95.71 **/Ton** **Under 500 Tons: $** 113.47 **/Ton**

424B-681 – Superpave Bituminous Concrete Lower Binder Layer, 1" Max. Agg. Size Mix, ESAL Range C/D
Over 500 Tons: $ 92.36 /Ton **Under 500 Tons:** $ 102.14 /Ton

424B-685 – Superpave Bituminous Concrete Lower Binder Layer, Patching, 1" Max. Agg. Size Mix, ESAL Range C/D
Over 500 Tons: $ 168.00 /Ton **Under 500 Tons:** $ 220.78 /Ton

---

327B-020 – Plant Mix Bituminous Base, Patching
Over 500 Tons: $ 168.00 /Ton **Under 500 Tons:** $ 220.78 /Ton

424C-365 – Superpave Bituminous Concrete Base Layer, Patching, 1.5" Max. Agg. Size Mix, ESAL Range C/D
Over 500 Tons: $ 168.00 /Ton **Under 500 Tons:** $ 220.78 /Ton

SILICIOUS MIXES
(FURNISHED AND INSTALLED)

424A-356 – Superpave Bituminous Concrete Wearing Surface Layer, 3/8" Max. Agg. Size Mix, ESAL Range C/D
Over 500 Tons: $ 104.28 /Ton **Under 500 Tons:** $ 114.06 /Ton

424A-357-- Superpave Bituminous Concrete Wearing Surface Layer, Patching 3/8" Max. Agg. Size Mix, ESAL Range C/D
Over 500 Tons: $ 183.65 /Ton **Under 500 Tons:** $ 236.42 /Ton

424A-358-- Superpave Bituminous Concrete Wearing Surface Layer, Leveling 3/8" Max. Agg. Size Mix, ESAL Range C/D
Over 500 Tons: $ 108.19 /Ton **Under 500 Tons:** $ 123.85 /Ton

---

424A-360 – Superpave Bituminous Concrete Wearing Surface Layer, 1/2" Max. Agg. Size Mix, ESAL Range C/D
Over 500 Tons: $ 101.81 /Ton **Under 500 Tons:** $ 111.59 /Ton

424A-363 – Superpave Bituminous Concrete Wearing Surface Layer Pathing, 1/2" Max. Agg. Size Mix, ESAL Range C/D
Over 500 Tons: $ 181.18 /Ton **Under 500 Tons:** $ 233.95 /Ton

424A-364 – Superpave Bituminous Concrete Wearing Surface Layer Patching, 1/2" Max. Agg. Size Mix, ESAL Range C/D
Over 500 Tons: $ 181.18 /Ton **Under 500 Tons:** $ 233.95 /Ton

424A-366 – Superpave Bituminous Concrete Wearing Surface Layer Leveling, 1/2" Max. Agg. Size Mix, ESAL Range C/D
Over 500 Tons: $ 105.72 /Ton **Under 500 Tons:** $ 121.38 /Ton

---

424A-361 – Superpave Bituminous Concrete Wearing Surface Layer, 3/4" Max. Agg. Size Mix, ESAL Range C/D
Over 500 Tons: $ 99.83 /Ton **Under 500 Tons:** $ 109.62 /Ton

424A-367 – Superpave Bituminous Concrete Wearing Surface Layer Leveling, 3/4" Max. Agg. Size Mix, ESAL Range C/D
Over 500 Tons: $ 103.75 /Ton **Under 500 Tons:** $ 119.40 /Ton

PLANING EXISTING PAVEMENT

408A-051 – Planing Existing Pavements (Approximately 0.00" Thru 1.00" Thick)
Over 10,000 SQYD: $ 1.69 /SQYD **Under 10,000 SQYD:** $ 1.99 /SQYD

408A-052 – Planing Existing Pavements (Approximately 1.10" Thru 2.00" Thick)
Over 10,000 SQYD: $ 2.14 /SQYD **Under 10,000 SQYD:** $ 2.54 /SQYD

408A-053 – Planing Existing Pavements (Approximately 2.10" Thru 3.00" Thick)
Over 10,000 SQYD: $ 3.11 /SQYD **Under 10,000 SQYD:** $ 3.51 /SQYD

SPECIAL LIMESTONE MIXES: (Special Provision note these mixes to contain no RAP)
(FURNISHED AND INSTALLED)

424A-356S – Superpave Bituminous Concrete Wearing Surface Layer, 3/8" Max. Agg. Size Mix, ESAL Range C/D
Over 500 Tons: $ 111.72 **/Ton** **Under 500 Tons: $** 121.51 **/Ton**

424A-360S – Superpave Bituminous Concrete Wearing Surface Layer, 1/2" Max. Agg. Size Mix, ESAL Range C/D
Over 500 Tons: $ 109.28 **/Ton** **Under 500 Tons: $** 119.07 **/Ton**

BID NO. 1480

INVITATION TO BIDDER

The Cullman County Commission will be receiving bids until 2:00 p.m., Monday, March 10, 2025, in Room 105 of the Cullman County Courthouse. Cullman, Alabama, for the resurfacing of county roads with Bituminous Plant Mix for Cullman County Road Department. Work may include projects funded by **Rebuild Alabama and Federal Aid Exchange Funds**. At this time sealed bids will be publicly opened and read aloud.

The Cullman County Commission reserves the right to reject any and/or all bids and to waive any formalities in the bidding.

All bids must comply with State of Alabama bid requirements, including a bid guaranty of not less than 5% of the estimated cost, not to exceed $10,000.

Bidder shall follow requirements of the Code of Alabama § 39-3-1 agreeing to use in the execution of the contract materials, supplies, and products manufactured, mined, processed, or otherwise produced in the United States or its territories, if the same are available at reasonable and competitive prices and are not contrary to any sole source specification implemented under subsection (f) of Section 39-2-2.

Section 39-3-1

Contracts for public works project financed entirely by state or subdivisions thereof to provide for use of domestic products if available, etc.; penalty.

(a) The awarding authority contracting for a public works project to be financed entirely by the State of Alabama or any political subdivision of the state, shall stipulate or cause to be stipulated in the contract a provision whereby the person, firm, or corporation undertaking the project agrees to use in the execution of the contract materials, supplies, and products manufactured, mined, processed, or otherwise produced in the United States or its territories, if the same are available at reasonable and competitive prices and are not contrary to any sole source specification implemented under subsection (f) of Section 39-2-2.

(b) In the event the contractor breaches the agreement to use domestic products, and domestic products are not used, there shall be a downward adjustment in the contract price equal to any realized savings or benefits to the contractor.

(Acts 1961, No. 876, p. 1376; Acts 1997, No. 97-225, p. 348, §1.)

Any questions regarding these specifications should be directed to Cullman County Engineering at (256) 796-1336.

This bid is to cover the resurfacing of county roads with Bituminous Plant Mix for use in the ENTIRE COUNTY. Materials and mixes shall comply with the Current State of Alabama Department of Transportation specifications. Bids will be accepted based on the price per gallon of asphalt as determined by the Alabama Department of Transportation Standard Specifications for Highway Construction, current edition on bid date. Any increase or decrease will be reflected by adjustment of the price index.

This project is projected to cost approximately $500,000. This projection is not a guarantee. This projection is not meant to be relied upon. External factors may increase or decrease the actual amount of the work performed. Individual items in this bid may be excluded.

A Performance Bond Shall be furnished for the total projected contract price. Additional performance bonds may be required for the large individual projects exceeding the projected amount that may arise or as required by grant administrators.

This project shall entail all of the resurfacing of county roads across Cullman County other than the projects being administered by the Alabama Department of Transportation.

Bidders shall be responsible for complying with all Federal, State and local laws, ordinances and regulations, and shall possess all proper licenses.

Awarded Bidder must give notice of completion of a project by advertising in a newspaper of general circulation published within the county where the work has been done for four consecutive weeks.

Cullman County Commission reserves the right to reject any materials supplied by the successful bidder which do not meet quality standards specified.

Bidder does hereby agree to furnish the items specified at the bid price listed for a period of one (1) year, beginning with the date of award, and certify that all specifications set out will be met.

All bidders must be licensed in accordance with all acts and codes relating to the licensing of contractors by the State of Alabama and must show evidence of such license.

The owner reserves the right to reject any and all bids and to waive all informalities without cause. The owner reserves the right to add or delete from the proposed work or delete part or all of any item of work required to adjust the cost to the funds available.

All materials and work must meet Alabama Department of Transportation Standard Specifications for Highway Construction pertaining to Section 405 and 424, current edition.

The contractor is responsible for furnishing, installing and maintaining all traffic control and advance warning devices and signs. No direct payment will be made for this work; however, compensation should be included in other pay items of work.

All work must begin within eight (8) weeks from the date upon which the contractor is furnished with a valid purchase order. Failure to begin within the allotted time will result in a breach of the agreement and contractor will be liable for all damages resulting from the breach.

By signing this contract, the contracting parties affirm, for the duration of the agreement, that they will not violate federal immigration law or knowingly employ, hire for employment, or continue to employ an unauthorized alien within the state of Alabama. Furthermore, a contracting party found to be in violation of this provision shall be deemed in breach of the agreement and shall be responsible for all damages resulting therefrom.

No Separate bid item will be allowed for mobilization. Bidder will be allowed to submit two (2) bid prices; one (1) for quantities greater than 500 tons per project and one (1) for quantities less than 500 tons.

W-9 TAX DOCUMENTS and E-VERIFY ARE REQUIRED TO BE SUBMITTED WITH THIS BID. FAILURE TO DO SO MAY RESULT IN REJECTION OF BIDDERS SUBMITTAL.

INSURANCE REQUIREMENTS

The Contractor, at its sole expense, shall obtain and maintain in full force the following insurance to protect the Contractor and the County Commission of Cullman County, Alabama (CCCC) at limits and coverages specified below. These limits and coverages specified are the minimum to be maintained and are not intended to represent the correct insurance needed to fully and adequately protect the Contractor

All insurance will be provided by insurers licensed to conduct business in the State of Alabama and shall have a minimum A.M. Best rating of A- VII and must be acceptable to the CCCC. Self-insured plans and/or group funds not having an A.M. Best rating must be submitted to the CCCC for prior approval.

No work shall be performed until proof of compliance with the insurance requirements has been received by the CCCC.

(a) Worker's Compensation and Employers Liability

Part One: Statutory Benefits as required by the State of Alabama

Part Two: Employers Liability

Each Accident	$3,000,000
Each Employee	$3,000,000
Policy Limit	$3,000,000

i. U. S. Longshoremen & Harborworkers' Act (USL&H) - Required if contract involves work near a navigable waterway that may be subject to the USL&H law.

ii. Maritime Endorsement (Jones Act) - Endorsement required if contract involves the use of a Vessel. Or include coverage for "Master or Members or Crew" under "Protection and Indemnity" coverage

Bodily Injury by accident (Each Accident)	$3,000,000
Bodily Injury by disease (Aggregate)	$3,000,000

(b) Commercial General Liability

Coverage on an Occurrence form with a combined single limit (Bodily Injury and Property Damage combined) as follows:

	Projects
Each Occurrence	$3,000,000
Personal and Advertising Injury	$3,000,000
Products/completed Operation Aggregate	$3,000,000
General Aggregate	$3,000,000

- Coverage to include:
  - Premises and operations
  - Personal Injury and Advertising Injury
  - Independent Contractors
  - Blanket Contractual Liability
  - Explosion, Collapse and Underground hazards
  - Broad Form Property Damage
  - Products/Completed Operations - This shall remain in effect for 24 months beyond completion and acceptance by owner of the project, whichever is later.
  - Railroad Protective Liability Insurance if work involves construction, demolition or maintenance operations on or within 50 feet of a railroad.

  The contractor shall name the CCCC, its officers, appointees, employees, and agents as additional insured for claims arising out of the Contractors and/or Subcontractors work. The ISO Form CG 20 10 11 85 or a comparable form that is no more restrictive shall be required. The Additional Insured form MUST include the current Operations and Products/Completed Operations of the contractor. The naming of the additional insured does not obligate the additional insured to pay any premiums due.

- Aggregate limits to be on a "per project" basis OR an Owners and Contractors Protective Liability Policy shall be provided in the name of CCCC, the contractor and Subcontractors. Limits to be the same as above Commercial General Liability.

(c) Automobile Liability

Covering all Owned, Non-Owned, and Hired vehicles with a Combined single limit (bodily injury and property damage combined) of $3,000,000 each accident. The policy shall name CCCC its officers, appointees, employees, and agents as an Additional Insured.

(d) Protection and Indemnity Insurance

If the contract involves work aboard an Owned, Non-Owned or Hired Vessel, Liability coverage in the amount of $3,000,000 per occurrence shall be maintained.

(d) Indemnification and Liability

Under this section the term County shall include Cullman County, the Cullman County Commission, the officers, appointees, department heads, agents, and employees of the Cullman County Commission

The County shall not be liable for any injury to the person or property of any person, firm, or corporation resulting directly or indirectly from Contractor's performance of this Contract, and the Contractor assumes full and complete responsibility therefore.

The Contractor shall further indemnify the County and hold the County safe and harmless from any and all liability, lawsuits, judgments, attorney fees, and other costs incurred by the County in defending any claim or lawsuit made against the County by any person, firm, or corporation arising directly or indirectly out of any work performed by the Contractor pursuant hereto or any breach or alleged breach of duty or responsibility of the Contractor related thereto **Waiver of Subrogation**

The Workers Compensation Policy shall contain a Waiver of Subrogation in favor of the CCCC, its officers, appointees, employees, and agents.

Certificate of Insurance

A Certificate of Insurance evidencing the above minimum requirements must be provided to and accepted by the CCCC PRIOR to commencement of any work on the contract. Each policy shall be endorsed by the issuing insurer to provide thirty (30) days prior written notice of cancellation to the CCCC.

(SEE BID SCHEDULE FOR LISTED PAY ITEMS)

Wiregrass Construction Co, Inc.
Company

110 Office Park Drive, Suite 300
Mailing Address

Birmingham, Al 35223

(205) 620-4132 / (205) 620-5075
Phone/Fax

Michael Doss
Authorized Representative Name (Print)

Authorized Representative Signature

SPECIFICATIONS FOR BITUMINOUS PLANT MIX
(FURNISHED AND INSTALLED)

No Separate bid item will be allowed for mobilization or tack. These items will be subsidiary obligation of asphalt. Bidder will be allowed to submit two (2) bid prices; one (1) for quantities greater than 500 tons per project and one (1) for quantities less than 500 tons.

LIMESTONE MIXES:
(FURNISHED AND INSTALLED)

424A-356 – Superpave Bituminous Concrete Wearing Surface Layer, 3/8" Max. Agg. Size Mix, ESAL Range C/D
Over 500 Tons: $ 110.00 **/Ton** **Under 500 Tons: $** 112.00 **/Ton**

424A-357– Superpave Bituminous Concrete Wearing Surface Layer, Patching 3/8" Max. Agg. Size Mix, ESAL Range C/D
Over 500 Tons: $ 170.00 **/Ton** **Under 500 Tons: $** 190.00 **/Ton**

424A-358– Superpave Bituminous Concrete Wearing Surface Layer, Leveling 3/8" Max. Agg. Size Mix, ESAL Range C/D
Over 500 Tons: $ 119.00 **/Ton** **Under 500 Tons: $** 128.00 **/Ton**

424A-360 – Superpave Bituminous Concrete Wearing Surface Layer, 1/2" Max. Agg. Size Mix, ESAL Range C/D
Over 500 Tons: $ 106.00 **/Ton** **Under 500 Tons: $** 111.00 **/Ton**

424A-363 – Superpave Bituminous Concrete Wearing Surface Layer Pathing, 1/2" Max. Agg. Size Mix, ESAL Range C/D
Over 500 Tons: $ 165.00 **/Ton** **Under 500 Tons: $** 188.00 **/Ton**

424A-366 – Superpave Bituminous Concrete Wearing Surface Layer Leveling, 1/2" Max. Agg. Size Mix, ESAL Range C/D
Over 500 Tons: $ 117.00 **/Ton** **Under 500 Tons: $** 126.00 **/Ton**

424A-361 – Superpave Bituminous Concrete Wearing Surface Layer, 3/4" Max. Agg. Size Mix, ESAL Range C/D
Over 500 Tons: $ 103.00 **/Ton** **Under 500 Tons: $** 108.00 **/Ton**

424A-364 – Superpave Bituminous Concrete Wearing Surface Layer Pathing, 3/4" Max. Agg. Size Mix, ESAL Range C/D
Over 500 Tons: $ 167.00 **/Ton** **Under 500 Tons: $** 186.00 **/Ton**

424A-367 – Superpave Bituminous Concrete Wearing Surface Layer Leveling, 3/4" Max. Agg. Size Mix, ESAL Range C/D
Over 500 Tons: $ 114.00 **/Ton** **Under 500 Tons: $** 124.00 **/Ton**

424B-650 – Superpave Bituminous Concrete Upper Binder Layer, 3/4" Max. Agg. Size Mix, ESAL Range C/D
Over 500 Tons: $ 96.00 **/Ton** **Under 500 Tons: $** 102.00 **/Ton**

424B-654 – Superpave Bituminous Concrete Upper Binder Layer Patching, 3/4" Max. Agg. Size Mix, ESAL Range C/D
Over 500 Tons: $ 163.00 **/Ton** **Under 500 Tons: $** 185.00 **/Ton**

424B-658 – Superpave Bituminous Concrete Upper Binder Layer Leveling, 3/4" Max. Agg. Size Mix, ESAL Range C/D
Over 500 Tons: $ 109.00 **/Ton** **Under 500 Tons: $** 121.00 **/Ton**

424B-680 – Superpave Bituminous Concrete Lower Binder Layer, 3/4" Max. Agg. Size Mix, ESAL Range C/D
Over 500 Tons: $ 96.00 **/Ton** **Under 500 Tons: $** 102.00 **/Ton**

424B-651 – Superpave Bituminous Concrete Upper Binder Layer, 1" Max. Agg. Size Mix, ESAL Range C/D
Over 500 Tons: $ 90.00 **/Ton** **Under 500 Tons: $** 95.00 **/Ton**

424B-371 – Superpave Bituminous Concrete Upper Binder Layer, Widening, 1" Max. Agg. Size Mix, ESAL Range C/D
Over 500 Tons: $ 115.00 **/Ton** **Under 500 Tons: $** 128.00 **/Ton**

424B-681 – Superpave Bituminous Concrete Lower Binder Layer, 1" Max. Agg. Size Mix, ESAL Range C/D
Over 500 Tons: $ 90.00 **/Ton** **Under 500 Tons: $** 95.00 **/Ton**

424B-685 – Superpave Bituminous Concrete Lower Binder Layer, Patching, 1" Max. Agg. Size Mix, ESAL Range C/D
Over 500 Tons: $ 154.00 **/Ton** **Under 500 Tons: $** 175.00 **/Ton**

327B-020 – Plant Mix Bituminous Base, Patching
Over 500 Tons: $ 156.00 **/Ton** **Under 500 Tons: $** 177.00 **/Ton**

424C-365 – Superpave Bituminous Concrete Base Layer, Patching, 1.5" Max. Agg. Size Mix, ESAL Range C/D
Over 500 Tons: $ 154.00 **/Ton** **Under 500 Tons: $** 175.00 **/Ton**

SILICIOUS MIXES (FURNISHED AND INSTALLED)

424A-356 – Superpave Bituminous Concrete Wearing Surface Layer, 3/8" Max. Agg. Size Mix, ESAL Range C/D
Over 500 Tons: $ 111.00 **/Ton** **Under 500 Tons: $** 117.00 **/Ton**

424A-357-- Superpave Bituminous Concrete Wearing Surface Layer, Patching 3/8" Max. Agg. Size Mix, ESAL Range C/D
Over 500 Tons: $ 170.00 **/Ton** **Under 500 Tons: $** 180.00 **/Ton**

424A-358-- Superpave Bituminous Concrete Wearing Surface Layer, Leveling 3/8" Max. Agg. Size Mix, ESAL Range C/D
Over 500 Tons: $ 120.00 **/Ton** **Under 500 Tons: $** 130.00 **/Ton**

424A-360 – Superpave Bituminous Concrete Wearing Surface Layer, 1/2" Max. Agg. Size Mix, ESAL Range C/D
Over 500 Tons: $ 108.00 **/Ton** **Under 500 Tons: $** 116.00 **/Ton**

424A-363 – Superpave Bituminous Concrete Wearing Surface Layer Pathing, 1/2" Max. Agg. Size Mix, ESAL Range C/D
Over 500 Tons: $ 170.00 **/Ton** **Under 500 Tons: $** 180.00 **/Ton**

424A-364 – Superpave Bituminous Concrete Wearing Surface Layer Patching, 1/2" Max. Agg. Size Mix, ESAL Range C/D
Over 500 Tons: $ 170.00 **/Ton** **Under 500 Tons: $** 180.00 **/Ton**

424A-366 – Superpave Bituminous Concrete Wearing Surface Layer Leveling, 1/2" Max. Agg. Size Mix, ESAL Range C/D
Over 500 Tons: $ 117.00 **/Ton** **Under 500 Tons: $** 128.00 **/Ton**

424A-361 – Superpave Bituminous Concrete Wearing Surface Layer, 3/4" Max. Agg. Size Mix, ESAL Range C/D
Over 500 Tons: $ 105.00 **/Ton** **Under 500 Tons: $** 110.00 **/Ton**

424A-367 – Superpave Bituminous Concrete Wearing Surface Layer Leveling, 3/4" Max. Agg. Size Mix, ESAL Range C/D
Over 500 Tons: $ 116.00 **/Ton** **Under 500 Tons: $** 126.00 **/Ton**

PLANING EXISTING PAVEMENT

408A-051 – Planing Existing Pavements (Approximately 0.00" Thru 1.00" Thick)
Over 10,000 SQYD: $ 1.85 **/SQYD** **Under 10,000 SQYD: $** 3.50 **/SQYD**

408A-052 – Planing Existing Pavements (Approximately 1.10" Thru 2.00" Thick)
Over 10,000 SQYD: $ 2.85 **/SQYD** **Under 10,000 SQYD: $** 3.80 **/SQYD**

408A-053 – Planing Existing Pavements (Approximately 2.10" Thru 3.00" Thick)
Over 10,000 SQYD: $ 4.20 **/SQYD** **Under 10,000 SQYD: $** 5.50 **/SQYD**

SPECIAL LIMESTONE MIXES: (Special Provision note these mixes to contain no RAP)
(FURNISHED AND INSTALLED)

424A-356S – Superpave Bituminous Concrete Wearing Surface Layer, 3/8" Max. Agg. Size Mix, ESAL Range C/D
Over 500 Tons: $ 121.00 **/Ton** **Under 500 Tons: $** 126.00 **/Ton**

424A-360S – Superpave Bituminous Concrete Wearing Surface Layer, 1/2" Max. Agg. Size Mix, ESAL Range C/D
Over 500 Tons: $ 118.00 **/Ton** **Under 500 Tons: $** 125.00 **/Ton**

BID NO. 1480

INVITATION TO BIDDER

The Cullman County Commission will be receiving bids until 2:00 p.m., Monday, March 10, 2025, in Room 105 of the Cullman County Courthouse. Cullman, Alabama, for the resurfacing of county roads with Bituminous Plant Mix for Cullman County Road Department. Work may include projects funded by **Rebuild Alabama and Federal Aid Exchange Funds**. At this time sealed bids will be publicly opened and read aloud.

The Cullman County Commission reserves the right to reject any and/or all bids and to waive any formalities in the bidding.

All bids must comply with State of Alabama bid requirements, including a bid guaranty of not less than 5% of the estimated cost, not to exceed $10,000.

Bidder shall follow requirements of the Code of Alabama § 39-3-1 agreeing to use in the execution of the contract materials, supplies, and products manufactured, mined, processed, or otherwise produced in the United States or its territories, if the same are available at reasonable and competitive prices and are not contrary to any sole source specification implemented under subsection (f) of Section 39-2-2.

Section 39-3-1

Contracts for public works project financed entirely by state or subdivisions thereof to provide for use of domestic products if available, etc.; penalty.

(a) The awarding authority contracting for a public works project to be financed entirely by the State of Alabama or any political subdivision of the state, shall stipulate or cause to be stipulated in the contract a provision whereby the person, firm, or corporation undertaking the project agrees to use in the execution of the contract materials, supplies, and products manufactured, mined, processed, or otherwise produced in the United States or its territories, if the same are available at reasonable and competitive prices and are not contrary to any sole source specification implemented under subsection (f) of Section 39-2-2.

(b) In the event the contractor breaches the agreement to use domestic products, and domestic products are not used, there shall be a downward adjustment in the contract price equal to any realized savings or benefits to the contractor.

(Acts 1961, No. 876, p. 1376; Acts 1997, No. 97-225, p. 348, §1.)

Any questions regarding these specifications should be directed to Cullman County Engineering at (256) 796-1336.

This bid is to cover the resurfacing of county roads with Bituminous Plant Mix for use in the ENTIRE COUNTY. Materials and mixes shall comply with the Current State of Alabama Department of Transportation specifications. Bids will be accepted based on the price per gallon of asphalt as determined by the Alabama Department of Transportation Standard Specifications for Highway Construction, current edition on bid date. Any increase or decrease will be reflected by adjustment of the price index.

This project is projected to cost approximately $500,000. This projection is not a guarantee. This projection is not meant to be relied upon. External factors may increase or decrease the actual amount of the work performed. Individual items in this bid may be excluded.

A Performance Bond Shall be furnished for the total projected contract price. Additional performance bonds may be required for the large individual projects exceeding the projected amount that may arise or as required by grant administrators.

This project shall entail all of the resurfacing of county roads across Cullman County other than the projects being administered by the Alabama Department of Transportation.

Bidders shall be responsible for complying with all Federal, State and local laws, ordinances and regulations, and shall possess all proper licenses.

Awarded Bidder must give notice of completion of a project by advertising in a newspaper of general circulation published within the county where the work has been done for four consecutive weeks.

Cullman County Commission reserves the right to reject any materials supplied by the successful bidder which do not meet quality standards specified.

Bidder does hereby agree to furnish the items specified at the bid price listed for a period of one (1) year, beginning with the date of award, and certify that all specifications set out will be met.

All bidders must be licensed in accordance with all acts and codes relating to the licensing of contractors by the State of Alabama and must show evidence of such license.

The owner reserves the right to reject any and all bids and to waive all informalities without cause. The owner reserves the right to add or delete from the proposed work or delete part or all of any item of work required to adjust the cost to the funds available.

All materials and work must meet Alabama Department of Transportation Standard Specifications for Highway Construction pertaining to Section 405 and 424, current edition.

The contractor is responsible for furnishing, installing and maintaining all traffic control and advance warning devices and signs. No direct payment will be made for this work; however, compensation should be included in other pay items of work.

All work must begin within eight (8) weeks from the date upon which the contractor is furnished with a valid purchase order. Failure to begin within the allotted time will result in a breach of the agreement and contractor will be liable for all damages resulting from the breach.

By signing this contract, the contracting parties affirm, for the duration of the agreement, that they will not violate federal immigration law or knowingly employ, hire for employment, or continue to employ an unauthorized alien within the state of Alabama. Furthermore, a contracting party found to be in violation of this provision shall be deemed in breach of the agreement and shall be responsible for all damages resulting therefrom.

No Separate bid item will be allowed for mobilization. Bidder will be allowed to submit two (2) bid prices; one (1) for quantities greater than 500 tons per project and one (1) for quantities less than 500 tons.

W-9 TAX DOCUMENTS and E-VERIFY ARE REQUIRED TO BE SUBMITTED WITH THIS BID. FAILURE TO DO SO MAY RESULT IN REJECTION OF BIDDERS SUBMITTAL.

INSURANCE REQUIREMENTS

The Contractor, at its sole expense, shall obtain and maintain in full force the following insurance to protect the Contractor and the County Commission of Cullman County, Alabama (CCCC) at limits and coverages specified below. These limits and coverages specified are the minimum to be maintained and are not intended to represent the correct insurance needed to fully and adequately protect the Contractor

All insurance will be provided by insurers licensed to conduct business in the State of Alabama and shall have a minimum A.M. Best rating of A- VII and must be acceptable to the CCCC. Self-insured plans and/or group funds not having an A.M. Best rating must be submitted to the CCCC for prior approval.

No work shall be performed until proof of compliance with the insurance requirements has been received by the CCCC.

(a) Worker's Compensation and Employers Liability

Part One: Statutory Benefits as required by the State of Alabama

Part Two: Employers Liability

Each Accident	$3,000,000
Each Employee	$3,000,000
Policy Limit	$3,000,000

i. U. S. Longshoremen & Harborworkers' Act (USL&H) - Required if contract involves work near a navigable waterway that may be subject to the USL&H law.

ii. Maritime Endorsement (Jones Act) - Endorsement required if contract involves the use of a Vessel. Or include coverage for "Master or Members or Crew" under "Protection and Indemnity" coverage

Bodily Injury by accident (Each Accident)	$3,000,000
Bodily Injury by disease (Aggregate)	$3,000,000

(b) Commercial General Liability

Coverage on an Occurrence form with a combined single limit (Bodily Injury and Property Damage combined) as follows:

	Projects
Each Occurrence	$3,000,000
Personal and Advertising Injury	$3,000,000
Products/completed Operation Aggregate	$3,000,000
General Aggregate	$3,000,000

- Coverage to include:
  - Premises and operations
  - Personal Injury and Advertising Injury
  - Independent Contractors
  - Blanket Contractual Liability
  - Explosion, Collapse and Underground hazards
  - Broad Form Property Damage
  - Products/Completed Operations - This shall remain in effect for 24 months beyond completion and acceptance by owner of the project, whichever is later.
  - Railroad Protective Liability Insurance if work involves construction, demolition or maintenance operations on or within 50 feet of a railroad.

  The contractor shall name the CCCC, its officers, appointees, employees, and agents as additional insured for claims arising out of the Contractors and/or Subcontractors work. The ISO Form CG 20 10 11 85 or a comparable form that is no more restrictive shall be required. The Additional Insured form MUST include the current Operations and Products/Completed Operations of the contractor. The naming of the additional insured does not obligate the additional insured to pay any premiums due.

- Aggregate limits to be on a "per project" basis OR an Owners and Contractors Protective Liability Policy shall be provided in the name of CCCC, the contractor and Subcontractors. Limits to be the same as above Commercial General Liability.

(c) Automobile Liability

Covering all Owned, Non-Owned, and Hired vehicles with a Combined single limit (bodily injury and property damage combined) of $3,000,000 each accident. The policy shall name CCCC its officers, appointees, employees, and agents as an Additional Insured.

(d) Protection and Indemnity Insurance

If the contract involves work aboard an Owned, Non-Owned or Hired Vessel, Liability coverage in the amount of $3,000,000 per occurrence shall be maintained.

(d) Indemnification and Liability

Under this section the term County shall include Cullman County, the Cullman County Commission, the officers, appointees, department heads, agents, and employees of the Cullman County Commission

The County shall not be liable for any injury to the person or property of any person, firm, or corporation resulting directly or indirectly from Contractor's performance of this Contract, and the Contractor assumes full and complete responsibility therefore.

The Contractor shall further indemnify the County and hold the County safe and harmless from any and all liability, lawsuits, judgments, attorney fees, and other costs incurred by the County in defending any claim or lawsuit made against the County by any person, firm, or corporation arising directly or indirectly out of any work performed by the Contractor pursuant hereto or any breach or alleged breach of duty or responsibility of the Contractor related thereto **Waiver of Subrogation**

The Workers Compensation Policy shall contain a Waiver of Subrogation in favor of the CCCC, its officers, appointees, employees, and agents.

Certificate of Insurance

A Certificate of Insurance evidencing the above minimum requirements must be provided to and accepted by the CCCC PRIOR to commencement of any work on the contract. Each policy shall be endorsed by the issuing insurer to provide thirty (30) days prior written notice of cancellation to the CCCC.

(SEE BID SCHEDULE FOR LISTED PAY ITEMS)

Vulcan Materials Asphalt and Construction, LLC

Company

P.O. Box 49, 692 Convict Camp Road

Mailing Address

Guntersville, AL 35976

(256) 582-2636

Phone/Fax

David W. Reed - General Manager

Authorized Representative Name (Print)

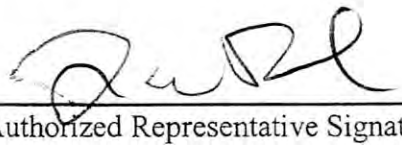

Authorized Representative Signature

SPECIFICATIONS FOR BITUMINOUS PLANT MIX
(FURNISHED AND INSTALLED)

No Separate bid item will be allowed for mobilization or tack. These items will be subsidiary obligation of asphalt. Bidder will be allowed to submit two (2) bid prices; one (1) for quantities greater than 500 tons per project and one (1) for quantities less than 500 tons.

LIMESTONE MIXES:
(FURNISHED AND INSTALLED)

424A-356 – Superpave Bituminous Concrete Wearing Surface Layer, 3/8" Max. Agg. Size Mix, ESAL Range C/D
Over 500 Tons: $ 130.00 **/Ton** **Under 500 Tons: $** 165.00 **/Ton**

424A-357– Superpave Bituminous Concrete Wearing Surface Layer, Patching 3/8" Max. Agg. Size Mix, ESAL Range C/D
Over 500 Tons: $ 150.00 **/Ton** **Under 500 Tons: $** 195.00 **/Ton**

424A-358– Superpave Bituminous Concrete Wearing Surface Layer, Leveling 3/8" Max. Agg. Size Mix, ESAL Range C/D
Over 500 Tons: $ 135.00 **/Ton** **Under 500 Tons: $** 170.00 **/Ton**

424A-360 – Superpave Bituminous Concrete Wearing Surface Layer, 1/2" Max. Agg. Size Mix, ESAL Range C/D
Over 500 Tons: $ 125.00 **/Ton** **Under 500 Tons: $** 160.00 **/Ton**

424A-363 – Superpave Bituminous Concrete Wearing Surface Layer Pathing, 1/2" Max. Agg. Size Mix, ESAL Range C/D
Over 500 Tons: $ 145.00 **/Ton** **Under 500 Tons: $** 190.00 **/Ton**

424A-366 – Superpave Bituminous Concrete Wearing Surface Layer Leveling, 1/2" Max. Agg. Size Mix, ESAL Range C/D
Over 500 Tons: $ 130.00 **/Ton** **Under 500 Tons: $** 165.00 **/Ton**

424A-361 – Superpave Bituminous Concrete Wearing Surface Layer, 3/4" Max. Agg. Size Mix, ESAL Range C/D
Over 500 Tons: $ 110.00 **/Ton** **Under 500 Tons: $** 145.00 **/Ton**

424A-364 – Superpave Bituminous Concrete Wearing Surface Layer Pathing, 3/4" Max. Agg. Size Mix, ESAL Range C/D
Over 500 Tons: $ 140.00 **/Ton** **Under 500 Tons: $** 175.00 **/Ton**

424A-367 – Superpave Bituminous Concrete Wearing Surface Layer Leveling, 3/4" Max. Agg. Size Mix, ESAL Range C/D
Over 500 Tons: $ 115.00 **/Ton** **Under 500 Tons: $** 150.00 **/Ton**

424B-650 – Superpave Bituminous Concrete Upper Binder Layer, 3/4" Max. Agg. Size Mix, ESAL Range C/D
Over 500 Tons: $ 115.00 **/Ton** **Under 500 Tons: $** 145.00 **/Ton**

424B-654 – Superpave Bituminous Concrete Upper Binder Layer Patching, 3/4" Max. Agg. Size Mix, ESAL Range C/D
Over 500 Tons: $ 135.00 **/Ton** **Under 500 Tons: $** 190.00 **/Ton**

424B-658 – Superpave Bituminous Concrete Upper Binder Layer Leveling, 3/4" Max. Agg. Size Mix, ESAL Range C/D
Over 500 Tons: $ 120.00 **/Ton** **Under 500 Tons: $** 150.00 **/Ton**

424B-680 – Superpave Bituminous Concrete Lower Binder Layer, 3/4" Max. Agg. Size Mix, ESAL Range C/D
Over 500 Tons: $ 115.00 **/Ton** **Under 500 Tons: $** 145.00 **/Ton**

424B-651 – Superpave Bituminous Concrete Upper Binder Layer, 1" Max. Agg. Size Mix, ESAL Range C/D
Over 500 Tons: $ 105.00 **/Ton** **Under 500 Tons: $** 140.00 **/Ton**

424B-371 – Superpave Bituminous Concrete Upper Binder Layer, Widening, 1" Max. Agg. Size Mix, ESAL Range C/D
Over 500 Tons: $ 110.00 **/Ton** **Under 500 Tons: $** 145.00 **/Ton**

424B-681 – Superpave Bituminous Concrete Lower Binder Layer, 1" Max. Agg. Size Mix, ESAL Range C/D
Over 500 Tons: $ 105.00 **/Ton** **Under 500 Tons: $** 140.00 **/Ton**

424B-685 – Superpave Bituminous Concrete Lower Binder Layer, Patching, 1" Max. Agg. Size Mix, ESAL Range C/D
Over 500 Tons: $ 130.00 **/Ton** **Under 500 Tons: $** 150.00 **/Ton**

327B-020 – Plant Mix Bituminous Base, Patching
Over 500 Tons: $ 140.00 **/Ton** **Under 500 Tons: $** 155.00 **/Ton**

424C-365 – Superpave Bituminous Concrete Base Layer, Patching, 1.5" Max. Agg. Size Mix, ESAL Range C/D
Over 500 Tons: $ 140.00 **/Ton** **Under 500 Tons: $** 155.00 **/Ton**

SILICIOUS MIXES (FURNISHED AND INSTALLED)

424A-356 – Superpave Bituminous Concrete Wearing Surface Layer, 3/8" Max. Agg. Size Mix, ESAL Range C/D
Over 500 Tons: $ 130.00 **/Ton** **Under 500 Tons: $** 165.00 **/Ton**

424A-357-- Superpave Bituminous Concrete Wearing Surface Layer, Patching 3/8" Max. Agg. Size Mix, ESAL Range C/D
Over 500 Tons: $ 150.00 **/Ton** **Under 500 Tons: $** 195.00 **/Ton**

424A-358-- Superpave Bituminous Concrete Wearing Surface Layer, Leveling 3/8" Max. Agg. Size Mix, ESAL Range C/D
Over 500 Tons: $ 135.00 **/Ton** **Under 500 Tons: $** 170.00 **/Ton**

424A-360 – Superpave Bituminous Concrete Wearing Surface Layer, 1/2" Max. Agg. Size Mix, ESAL Range C/D
Over 500 Tons: $ 125.00 **/Ton** **Under 500 Tons: $** 160.00 **/Ton**

424A-363 – Superpave Bituminous Concrete Wearing Surface Layer Pathing, 1/2" Max. Agg. Size Mix, ESAL Range C/D
Over 500 Tons: $ 150.00 **/Ton** **Under 500 Tons: $** 190.00 **/Ton**

424A-364 – Superpave Bituminous Concrete Wearing Surface Layer Patching, 1/2" Max. Agg. Size Mix, ESAL Range C/D
Over 500 Tons: $ 150.00 **/Ton** **Under 500 Tons: $** 190.00 **/Ton**

424A-366 – Superpave Bituminous Concrete Wearing Surface Layer Leveling, 1/2" Max. Agg. Size Mix, ESAL Range C/D
Over 500 Tons: $ 130.00 **/Ton** **Under 500 Tons: $** 165.00 **/Ton**

424A-361 – Superpave Bituminous Concrete Wearing Surface Layer, 3/4" Max. Agg. Size Mix, ESAL Range C/D
Over 500 Tons: $ 120.00 **/Ton** **Under 500 Tons: $** 155.00 **/Ton**

424A-367 – Superpave Bituminous Concrete Wearing Surface Layer Leveling, 3/4" Max. Agg. Size Mix, ESAL Range C/D
Over 500 Tons: $ 125.00 **/Ton** **Under 500 Tons: $** 160.00 **/Ton**

PLANING EXISTING PAVEMENT

408A-051 – Planing Existing Pavements (Approximately 0.00" Thru 1.00" Thick)
Over 10,000 SQYD: $ 2.80 **/SQYD** **Under 10,000 SQYD: $** 4.50 **/SQYD**

408A-052 – Planing Existing Pavements (Approximately 1.10" Thru 2.00" Thick)
Over 10,000 SQYD: $ 2.90 **/SQYD** **Under 10,000 SQYD: $** 5.00 **/SQYD**

408A-053 – Planing Existing Pavements (Approximately 2.10" Thru 3.00" Thick)
Over 10,000 SQYD: $ 3.80 **/SQYD** **Under 10,000 SQYD: $** 6.90 **/SQYD**

SPECIAL LIMESTONE MIXES: (Special Provision note these mixes to contain no RAP)
(FURNISHED AND INSTALLED)

424A-356S – Superpave Bituminous Concrete Wearing Surface Layer, 3/8" Max. Agg. Size Mix, ESAL Range C/D
Over 500 Tons: $ 145.00 **/Ton** **Under 500 Tons: $** 175.00 **/Ton**

424A-360S – Superpave Bituminous Concrete Wearing Surface Layer, 1/2" Max. Agg. Size Mix, ESAL Range C/D
Over 500 Tons: $ 140.00 **/Ton** **Under 500 Tons: $** 172.00 **/Ton**

BID NO. 1481

INVITATION TO BIDDER

The Cullman County Commission will be receiving bids until 2:00 p.m., Monday, March 10, 2025, in Room 105 of the Cullman County Courthouse, Cullman, Alabama, for Bituminous Plant Mix (product only) for Cullman County Road Department and various municipalities in Cullman County. At this time sealed bids will be publicly opened and read aloud.

This bid will be a cooperative bid between the Cullman County Commission and the following municipalities located within Cullman County, Town of Good Hope, Town of Colony, Town of Garden City, Town of Dodge City, Town of Holly Pond, Town of Baileyton and the Town of Fairview, Town of West Point, City of Hanceville, Cullman County Commission on Education, and the City of Cullman. Each participating governmental entity will be responsible for issuing its own purchase orders, deliver instructions, invoicing, insurance requirements, and issue its own tax exemption certificates as required by vendors.

The award of this bid will be made by the Cullman County Commission on behalf of all indicated governmental entities.

The Cullman County Commission reserves the right to reject any and/or all bids and to waive any formalities in the bidding.

W-9 TAX DOCUMENTS and E-VERIFY ARE REQUIRED TO BE SUBMITTED WITH THIS BID. FAILURE TO DO SO MAY RESULT IN REJECTION OF BIDDERS SUBMITTAL.

Rogers Group, Inc.

Company

2512 Triana Blvd. SW

Mailing Address

Huntsville, AL 35805

256-533-0505 / 256-533-0590

Phone/Fax

David South

Representative David South, Controller, Alabama

This bid is to cover Bituminous Plant Mix purchased by Cullman County for use in the ENTIRE COUNTY. Materials and mixes shall comply with the State of Alabama Department of Transportation specifications. Bids will be accepted based on the price per gallon of asphalt as determined by the Alabama Department of Transportation Standard Specifications for Highway Construction, current edition on bid date. Any increase or decrease will be reflected by adjustment of the price index.

Bidders shall be responsible for complying with all Federal, State and local laws, ordinances and regulations, and shall possess all proper licenses.

Materials must be supplied as needed to Cullman County for a period of 12 months, beginning with the date of award. Upon mutual assent between the parties, bid may be extended in one year increments up to three years.

Cullman County Commission reserves the right to reject any materials supplied by the successful bidder which do not meet quality standards specified.

Bidder does hereby agree to furnish the items specified at the bid price listed for a period of one (1) year, beginning with the date of award, and certify that all specifications set out will be met.

All bidders must be licensed in accordance with all acts and codes relating to the licensing of contractors by the State of Alabama and must show evidence of such license.

The owner reserves the right to reject any and all bids and to waive all informalities without cause. The owner reserves the right to add or delete from the proposed work or delete part or all of any item of work required to adjust the cost to the funds available.

All materials and work must meet Alabama Department of Transportation Standard Specifications for Highway Construction pertaining to Section 405 and 424, current edition.

By signing this contract, the contracting parties affirm, for the duration of the agreement, that they will not violate federal immigration law or knowingly employ, hire for employment, or continue to employ an unauthorized alien within the state of Alabama. Furthermore, a contracting party found to be in violation of this provision shall be deemed in breach of the agreement and shall be responsible for all damages resulting therefrom.

Any questions regarding these specifications should be directed to, Philip Widner at (256) 796-1336.

LIMESTONE MIXES: Material or Delivered

424A-340 – Superpave Bituminous Concrete Wearing Surface Layer, 1/2" Max. Agg. Size Mix, ESAL Range A/B
FOB Plant - $ 74.00 Ton **FOB Job Site Cullman County** - $ 99.00 Ton

424A-360 – Superpave Bituminous Concrete Wearing Surface Layer, 1/2" Max. Agg. Size Mix, ESAL Range C/D
FOB Plant - $ 72.00 Ton **FOB Job Site Cullman County** - $ 97.00 Ton

424B-635 – Superpave Bituminous Concrete Upper Binder Layer, 3/4" Max. Agg. Size Mix, ESAL Range A/B
FOB Plant - $ 69.00 Ton **FOB Job Site Cullman County** - $ 94.00 Ton

424B-636 – Superpave Bituminous Concrete Upper Binder Layer, 1" Max. Agg. Size Mix, ESAL Range A/B
FOB Plant - $ 58.00 Ton **FOB Job Site Cullman County** - $ 83.00 Ton

424B-640 – Superpave Bituminous Concrete Upper Binder Layer, Patching, 1" Max. Agg. Size Mix, ESAL Range A/B
FOB Plant - $ 58.00 Ton **FOB Job Site Cullman County** - $ 83.00 Ton

424B-643 – Superpave Bituminous Concrete Upper Binder Layer, Leveling, 3/4" Max. Agg. Size Mix, ESAL Range A/B
FOB Plant - $ 69.00 Ton **FOB Job Site Cullman County** - $ 94.00 Ton

424B-644 – Superpave Bituminous Concrete Upper Binder Layer, Leveling, 1" Max. Agg. Size Mix, ESAL Range A/B
FOB Plant - $ 58.00 Ton **FOB Job Site Cullman County** - $ 83.00 Ton

424B-648 – Superpave Bituminous Concrete Upper Binder Layer, Widening, 1 1/2" Max. Agg. Size Mix, ESAL Range A/B
FOB Plant - $ 55.00 Ton **FOB Job Site Cullman County** - $ 80.00 Ton

424B-665 – Superpave Bituminous Concrete Lower Binder Layer, 3/4" Max. Agg. Size Mix, ESAL Range A/B
FOB Plant - $ 69.00 Ton **FOB Job Site Cullman County** - $ 94.00 Ton

424B-666 – Superpave Bituminous Concrete Lower Binder Layer, 1" Max. Agg. Size Mix, ESAL Range A/B
FOB Plant - $ 58.00 Ton **FOB Job Site Cullman County** - $ 83.00 Ton

424B-670 – Superpave Bituminous Concrete Lower Binder Layer, Patching, 1" Max. Agg. Size Mix, ESAL Range A/B
FOB Plant - $ 58.00 Ton **FOB Job Site Cullman County** - $ 83.00 Ton

424B-673 – Superpave Bituminous Concrete Lower Binder Layer, Leveling, 3/4" Max. Agg. Size Mix, ESAL Range A/B
FOB Plant - $ 69.00 Ton **FOB Job Site Cullman County** - $ 94.00 Ton

424B-674 – Superpave Bituminous Concrete Lower Binder Layer, Leveling, 1" Max. Agg. Size Mix, ESAL Range A/B
FOB Plant - $ 58.00 Ton **FOB Job Site Cullman County** - $ 83.00 Ton

424B-678 – Superpave Bituminous Concrete Upper Lower Layer, Widening, 1 1/2" Max. Agg. Size Mix, ESAL Range A/B
FOB Plant - $ 55.00 Ton **FOB Job Site Cullman County** - $ 80.00 Ton

424C-340 – Superpave Bituminous Concrete Base Layer, 1" Max. Agg. Size Mix, ESAL Range A/B
FOB Plant - $ 58.00 Ton **FOB Job Site Cullman County** - $ 83.00 Ton

424B-650 – Superpave Bituminous Concrete Upper Binder Layer, 3/4" Max. Agg. Size Mix, ESAL Range C/D
FOB Plant - $ 69.00 Ton **FOB Job Site Cullman County** - $ 94.00 Ton

424B-651 – Superpave Bituminous Concrete Upper Binder Layer, 1" Max. Agg. Size Mix, ESAL Range C/D
FOB Plant - $ 58.00 Ton **FOB Job Site Cullman County** - $ 83.00 Ton

424B-655 – Superpave Bituminous Concrete Upper Binder Layer, Patching, 1" Max. Agg. Size Mix, ESAL Range C/D
FOB Plant - $ 58.00 Ton **FOB Job Site Cullman County** - $ 83.00 Ton

424B-658 – Superpave Bituminous Concrete Upper Binder Layer, Leveling, 3/4" Max. Agg. Size Mix, ESAL Range C/D
FOB Plant - $ 69.00 Ton **FOB Job Site Cullman County** - $ 94.00 Ton

424B-659 – Superpave Bituminous Concrete Upper Binder Layer, Leveling, 1" Max. Agg. Size Mix, ESAL Range C/D
FOB Plant - $ 58.00 Ton **FOB Job Site Cullman County** - $ 83.00 Ton

424B-663 – Superpave Bituminous Concrete Upper Binder Layer, Widening, 1 1/2" Max. Agg. Size Mix, ESAL Range C/D
FOB Plant - $ 55.00 Ton **FOB Job Site Cullman County** - $ 80.00 Ton

424B-680 – Superpave Bituminous Concrete Lower Binder Layer, 3/4" Max. Agg. Size Mix, ESAL Range C/D
FOB Plant - $ 69.00 Ton **FOB Job Site Cullman County** - $ 94.00 Ton

424B-681 – Superpave Bituminous Concrete Lower Binder Layer, 1" Max. Agg. Size Mix, ESAL Range C/D
FOB Plant - $ 58.00 Ton **FOB Job Site Cullman County** - $ 83.00 Ton

424B-685 – Superpave Bituminous Concrete Lower Binder Layer, Patching, 1" Max. Agg. Size Mix, ESAL Range C/D
FOB Plant - $ 58.00 Ton **FOB Job Site Cullman County** - $ 83.00 Ton

424B-688 – Superpave Bituminous Concrete Lower Binder Layer, Leveling, 3/4" Max. Agg. Size Mix, ESAL Range C/D
FOB Plant - $ 69.00 Ton **FOB Job Site Cullman County** - $ 94.00 Ton

424B-689 – Superpave Bituminous Concrete Lower Binder Layer, Leveling, 1" Max. Agg. Size Mix, ESAL Range C/D
FOB Plant - $ 58.00 Ton **FOB Job Site Cullman County** - $ 83.00 Ton

424B-693 – Superpave Bituminous Concrete Upper Lower Layer, Widening, 1 1/2" Max. Agg. Size Mix, ESAL Range C/D
FOB Plant - $ 55.00 Ton **FOB Job Site Cullman County** - $ 80.00 Ton

424C-360 – Superpave Bituminous Concrete Base Layer, 1" Max. Agg. Size Mix, ESAL Range C/D
FOB Plant - $ 58.00 Ton **FOB Job Site Cullman County** - $ 83.00 Ton

SILICIOUS MIXES: Material or Delivered

424A-336 – Superpave Bituminous Concrete Wearing Surface Layer, 3/8" Max. Agg. Size Mix, ESAL Range A/B
FOB Plant - $76.00 Ton **FOB Job Site Cullman County** - $ 101.00 Ton

424A-340 – Superpave Bituminous Concrete Wearing Surface Layer, 1/2" Max. Agg. Size Mix, ESAL Range A/B
FOB Plant - $74.00 Ton **FOB Job Site Cullman County** - $99.00 Ton

424A-341 – Superpave Bituminous Concrete Wearing Surface Layer, 3/4" Max. Agg. Size Mix, ESAL Range A/B
FOB Plant - $72.00 Ton **FOB Job Site Cullman County** - $97.00 Ton

424A-346 – Superpave Bituminous Concrete Wearing Surface Layer, Leveling, 1/2" Max. Agg. Size Mix, ESAL Range A/B
FOB Plant - $74.00 Ton **FOB Job Site Cullman County** - $ 99.00 Ton

424A-356 – Superpave Bituminous Concrete Wearing Surface Layer, 3/8" Max. Agg. Size Mix, ESAL Range C/D
FOB Plant - $76.00 Ton **FOB Job Site Cullman County** - $ 101.00 Ton

424A-360 – Superpave Bituminous Concrete Wearing Surface Layer, 1/2" Max. Agg. Size Mix, ESAL Range C/D
FOB Plant - $74.00 Ton **FOB Job Site Cullman County** - $99.00 Ton

424A-361 – Superpave Bituminous Concrete Wearing Surface Layer, 3/4" Max. Agg. Size Mix, ESAL Range C/D
FOB Plant - $72.00 Ton **FOB Job Site Cullman County** - $97.00 Ton

424A-366 – Superpave Bituminous Concrete Wearing Surface Layer, Leveling, 1/2" Max. Agg. Size Mix, ESAL Range C/D
FOB Plant - $74.00 Ton **FOB Job Site Cullman County** - $99.00 Ton

SPECIAL LIMESTONE MIXES: (Special Provision note these mixes to contain no RAP)

424A-356S – Superpave Bituminous Concrete Wearing Surface Layer, 3/8" Max. Agg. Size Mix, ESAL Range C/D
Over 500 Tons: $78.00 **/Ton** **Under 500 Tons: $**82.00 **/Ton**

424A-360S – Superpave Bituminous Concrete Wearing Surface Layer, 1/2" Max. Agg. Size Mix, ESAL Range C/D
Over 500 Tons: $ 74.00 **/Ton** **Under 500 Tons: $**78.00 **/Ton**

BID NO. 1481

INVITATION TO BIDDER

The Cullman County Commission will be receiving bids until 2:00 p.m., Monday, March 10, 2025, in Room 105 of the Cullman County Courthouse, Cullman, Alabama, for Bituminous Plant Mix (product only) for Cullman County Road Department and various municipalities in Cullman County. At this time sealed bids will be publicly opened and read aloud.

This bid will be a cooperative bid between the Cullman County Commission and the following municipalities located within Cullman County, Town of Good Hope, Town of Colony, Town of Garden City, Town of Dodge City, Town of Holly Pond, Town of Baileyton and the Town of Fairview, Town of West Point, City of Hanceville, Cullman County Commission on Education, and the City of Cullman. Each participating governmental entity will be responsible for issuing its own purchase orders, deliver instructions, invoicing, insurance requirements, and issue its own tax exemption certificates as required by vendors.

The award of this bid will be made by the Cullman County Commission on behalf of all indicated governmental entities.

The Cullman County Commission reserves the right to reject any and/or all bids and to waive any formalities in the bidding.

W-9 TAX DOCUMENTS and E-VERIFY ARE REQUIRED TO BE SUBMITTED WITH THIS BID. FAILURE TO DO SO MAY RESULT IN REJECTION OF BIDDERS SUBMITTAL.

Wiregrass Construction Company Inc.
Company

110 Office Park Drive Suite 300
Mailing Address

Birmingham, AL 35210

(205) 620-4132
Phone/Fax

Daniel Richardson
Representative

This bid is to cover Bituminous Plant Mix purchased by Cullman County for use in the ENTIRE COUNTY. Materials and mixes shall comply with the State of Alabama Department of Transportation specifications. Bids will be accepted based on the price per gallon of asphalt as determined by the Alabama Department of Transportation Standard Specifications for Highway Construction, current edition on bid date. Any increase or decrease will be reflected by adjustment of the price index.

Bidders shall be responsible for complying with all Federal, State and local laws, ordinances and regulations, and shall possess all proper licenses.

Materials must be supplied as needed to Cullman County for a period of 12 months, beginning with the date of award. Upon mutual assent between the parties, bid may be extended in one year increments up to three years.

Cullman County Commission reserves the right to reject any materials supplied by the successful bidder which do not meet quality standards specified.

Bidder does hereby agree to furnish the items specified at the bid price listed for a period of one (1) year, beginning with the date of award, and certify that all specifications set out will be met.

All bidders must be licensed in accordance with all acts and codes relating to the licensing of contractors by the State of Alabama and must show evidence of such license.

The owner reserves the right to reject any and all bids and to waive all informalities without cause. The owner reserves the right to add or delete from the proposed work or delete part or all of any item of work required to adjust the cost to the funds available.

All materials and work must meet Alabama Department of Transportation Standard Specifications for Highway Construction pertaining to Section 405 and 424, current edition.

By signing this contract, the contracting parties affirm, for the duration of the agreement, that they will not violate federal immigration law or knowingly employ, hire for employment, or continue to employ an unauthorized alien within the state of Alabama. Furthermore, a contracting party found to be in violation of this provision shall be deemed in breach of the agreement and shall be responsible for all damages resulting therefrom.

Any questions regarding these specifications should be directed to, Philip Widner at (256) 796-1336.

LIMESTONE MIXES: Material or Delivered

424A-340 – Superpave Bituminous Concrete Wearing Surface Layer, 1/2" Max. Agg. Size Mix, ESAL Range A/B
FOB Plant - $ 72.00 Ton **FOB Job Site Cullman County** - $ 90.00 Ton

424A-360 – Superpave Bituminous Concrete Wearing Surface Layer, 1/2" Max. Agg. Size Mix, ESAL Range C/D
FOB Plant - $ 72.00 Ton **FOB Job Site Cullman County** - $ 90.00 Ton

424B-635 – Superpave Bituminous Concrete Upper Binder Layer, 3/4" Max. Agg. Size Mix, ESAL Range A/B
FOB Plant - $ 67.00 Ton **FOB Job Site Cullman County** - $ 85.00 Ton

424B-636 – Superpave Bituminous Concrete Upper Binder Layer, 1" Max. Agg. Size Mix, ESAL Range A/B
FOB Plant - $ 59.00 Ton **FOB Job Site Cullman County** - $ 77.00 Ton

424B-640 – Superpave Bituminous Concrete Upper Binder Layer, Patching, 1" Max. Agg. Size Mix, ESAL Range A/B
FOB Plant - $ 59.00 Ton **FOB Job Site Cullman County** - $ 77.00 Ton

424B-643 – Superpave Bituminous Concrete Upper Binder Layer, Leveling, 3/4" Max. Agg. Size Mix, ESAL Range A/B
FOB Plant - $ 67.00 Ton **FOB Job Site Cullman County** - $ 85.00 Ton

424B-644 – Superpave Bituminous Concrete Upper Binder Layer, Leveling, 1" Max. Agg. Size Mix, ESAL Range A/B
FOB Plant - $ 59.00 Ton **FOB Job Site Cullman County** - $ 77.00 Ton

424B-648 – Superpave Bituminous Concrete Upper Binder Layer, Widening, 1 1/2" Max. Agg. Size Mix, ESAL Range A/B
FOB Plant - $ 57.00 Ton **FOB Job Site Cullman County** - $ 75.00 Ton

424B-665 – Superpave Bituminous Concrete Lower Binder Layer, 3/4" Max. Agg. Size Mix, ESAL Range A/B
FOB Plant - $ 67.00 Ton **FOB Job Site Cullman County** - $ 85.00 Ton

424B-666 – Superpave Bituminous Concrete Lower Binder Layer, 1" Max. Agg. Size Mix, ESAL Range A/B
FOB Plant - $ 59.00 Ton **FOB Job Site Cullman County** - $ 77.00 Ton

424B-670 – Superpave Bituminous Concrete Lower Binder Layer, Patching, 1" Max. Agg. Size Mix, ESAL Range A/B
FOB Plant - $ 59.00 Ton **FOB Job Site Cullman County** - $ 77.00 Ton

424B-673 – Superpave Bituminous Concrete Lower Binder Layer, Leveling, 3/4" Max. Agg. Size Mix, ESAL Range A/B
FOB Plant - $ 67.00 Ton **FOB Job Site Cullman County** - $ 85.00 Ton

424B-674 – Superpave Bituminous Concrete Lower Binder Layer, Leveling, 1" Max. Agg. Size Mix, ESAL Range A/B
FOB Plant - $ 59.00 Ton **FOB Job Site Cullman County** - $ 77.00 Ton

424B-678 – Superpave Bituminous Concrete Upper Lower Layer, Widening, 1 1/2" Max. Agg. Size Mix, ESAL Range A/B
FOB Plant - $ 57.00 Ton **FOB Job Site Cullman County** - $ 75.00 Ton

424C-340 – Superpave Bituminous Concrete Base Layer, 1" Max. Agg. Size Mix, ESAL Range A/B
FOB Plant - $ 59.00 Ton **FOB Job Site Cullman County** - $ 77.00 Ton

424B-650 – Superpave Bituminous Concrete Upper Binder Layer, 3/4" Max. Agg. Size Mix, ESAL Range C/D
FOB Plant - $ 67.00 Ton **FOB Job Site Cullman County** - $ 85.00 Ton

424B-651 – Superpave Bituminous Concrete Upper Binder Layer, 1" Max. Agg. Size Mix, ESAL Range C/D
FOB Plant - $ 59.00 Ton **FOB Job Site Cullman County** - $ 77.00 Ton

424B-655 – Superpave Bituminous Concrete Upper Binder Layer, Patching, 1" Max. Agg. Size Mix, ESAL Range C/D
FOB Plant - $ 59.00 Ton **FOB Job Site Cullman County** - $ 77.00 Ton

424B-658 – Superpave Bituminous Concrete Upper Binder Layer, Leveling, 3/4" Max. Agg. Size Mix, ESAL Range C/D
FOB Plant - $ 67.00 Ton **FOB Job Site Cullman County** - $ 85.00 Ton

424B-659 – Superpave Bituminous Concrete Upper Binder Layer, Leveling, 1" Max. Agg. Size Mix, ESAL Range C/D
FOB Plant - $ 59.00 Ton **FOB Job Site Cullman County** - $ 77.00 Ton

424B-663 – Superpave Bituminous Concrete Upper Binder Layer, Widening, 1 1/2" Max. Agg. Size Mix, ESAL Range C/D
FOB Plant - $ 59.00 Ton **FOB Job Site Cullman County** - $ 77.00 Ton

424B-680 – Superpave Bituminous Concrete Lower Binder Layer, 3/4" Max. Agg. Size Mix, ESAL Range C/D
FOB Plant - $ 67.00 Ton **FOB Job Site Cullman County** - $ 85.00 Ton

424B-681 – Superpave Bituminous Concrete Lower Binder Layer, 1" Max. Agg. Size Mix, ESAL Range C/D
FOB Plant - $ 59.00 Ton **FOB Job Site Cullman County** - $ 77.00 Ton

424B-685 – Superpave Bituminous Concrete Lower Binder Layer, Patching, 1" Max. Agg. Size Mix, ESAL Range C/D
FOB Plant - $ 59.00 Ton **FOB Job Site Cullman County** - $ 77.00 Ton

424B-688 – Superpave Bituminous Concrete Lower Binder Layer, Leveling, 3/4" Max. Agg. Size Mix, ESAL Range C/D
FOB Plant - $ 67.00 Ton **FOB Job Site Cullman County** - $ 85.00 Ton

424B-689 – Superpave Bituminous Concrete Lower Binder Layer, Leveling, 1" Max. Agg. Size Mix, ESAL Range C/D
FOB Plant - $ 59.00 Ton **FOB Job Site Cullman County** - $ 77.00 Ton

424B-693 – Superpave Bituminous Concrete Upper Lower Layer, Widening, 1 1/2" Max. Agg. Size Mix, ESAL Range C/D
FOB Plant - $ 59.00 Ton **FOB Job Site Cullman County** - $ 77.00 Ton

424C-360 – Superpave Bituminous Concrete Base Layer, 1" Max. Agg. Size Mix, ESAL Range C/D
FOB Plant - $ 59.00 Ton **FOB Job Site Cullman County** - $ 77.00 Ton

SILICIOUS MIXES: Material or Delivered

424A-336 – Superpave Bituminous Concrete Wearing Surface Layer, 3/8" Max. Agg. Size Mix, ESAL Range A/B
FOB Plant - $ 75.00 Ton **FOB Job Site Cullman County** - $ 93.00 Ton

424A-340 – Superpave Bituminous Concrete Wearing Surface Layer, 1/2" Max. Agg. Size Mix, ESAL Range A/B
FOB Plant - $ 72.00 Ton **FOB Job Site Cullman County** - $ 90.00 Ton

424A-341 – Superpave Bituminous Concrete Wearing Surface Layer, 3/4" Max. Agg. Size Mix, ESAL Range A/B
FOB Plant - $ 72.00 Ton **FOB Job Site Cullman County** - $ 90.00 Ton

424A-346 – Superpave Bituminous Concrete Wearing Surface Layer, Leveling, 1/2" Max. Agg. Size Mix, ESAL Range A/B
FOB Plant - $ 72.00 Ton **FOB Job Site Cullman County** - $ 90.00 Ton

424A-356 – Superpave Bituminous Concrete Wearing Surface Layer, 3/8" Max. Agg. Size Mix, ESAL Range C/D
FOB Plant - $ 75.00 Ton **FOB Job Site Cullman County** - $ 93.00 Ton

424A-360 – Superpave Bituminous Concrete Wearing Surface Layer, 1/2" Max. Agg. Size Mix, ESAL Range C/D
FOB Plant - $ 72.00 Ton **FOB Job Site Cullman County** - $ 90.00 Ton

424A-361 – Superpave Bituminous Concrete Wearing Surface Layer, 3/4" Max. Agg. Size Mix, ESAL Range C/D
FOB Plant - $ 72.00 Ton **FOB Job Site Cullman County** - $ 90.00 Ton

424A-366 – Superpave Bituminous Concrete Wearing Surface Layer, Leveling, 1/2" Max. Agg. Size Mix, ESAL Range C/D
FOB Plant - $ 72.00 Ton **FOB Job Site Cullman County** - $ 90.00 Ton

SPECIAL LIMESTONE MIXES: (Special Provision note these mixes to contain no RAP)

424A-356S – Superpave Bituminous Concrete Wearing Surface Layer, 3/8" Max. Agg. Size Mix, ESAL Range C/D
Over 500 Tons: $ 90.00 **/Ton** **Under 500 Tons: $** 110.00 **/Ton**

424A-360S – Superpave Bituminous Concrete Wearing Surface Layer, 1/2" Max. Agg. Size Mix, ESAL Range C/D
Over 500 Tons: $ 87.00 **/Ton** **Under 500 Tons: $** 107.00 **/Ton**

BID NO. 1481

INVITATION TO BIDDER

The Cullman County Commission will be receiving bids until 2:00 p.m., Monday, March 10, 2025, in Room 105 of the Cullman County Courthouse, Cullman, Alabama, for Bituminous Plant Mix (product only) for Cullman County Road Department and various municipalities in Cullman County. At this time sealed bids will be publicly opened and read aloud.

This bid will be a cooperative bid between the Cullman County Commission and the following municipalities located within Cullman County, Town of Good Hope, Town of Colony, Town of Garden City, Town of Dodge City, Town of Holly Pond, Town of Baileyton and the Town of Fairview, Town of West Point, City of Hanceville, Cullman County Commission on Education, and the City of Cullman. Each participating governmental entity will be responsible for issuing its own purchase orders, deliver instructions, invoicing, insurance requirements, and issue its own tax exemption certificates as required by vendors.

The award of this bid will be made by the Cullman County Commission on behalf of all indicated governmental entities.

The Cullman County Commission reserves the right to reject any and/or all bids and to waive any formalities in the bidding.

W-9 TAX DOCUMENTS and E-VERIFY ARE REQUIRED TO BE SUBMITTED WITH THIS BID. FAILURE TO DO SO MAY RESULT IN REJECTION OF BIDDERS SUBMITTAL.

Grayson Carter & Son Contracting, Inc.
Company

146 Roy Long Road W Athens, AL 35611
Mailing Address

(256)-233-3260

(256)-444-0368
Phone/Fax

Charles C. Lovoy
Representative

This bid is to cover Bituminous Plant Mix purchased by Cullman County for use in the ENTIRE COUNTY. Materials and mixes shall comply with the State of Alabama Department of Transportation specifications. Bids will be accepted based on the price per gallon of asphalt as determined by the Alabama Department of Transportation Standard Specifications for Highway Construction, current edition on bid date. Any increase or decrease will be reflected by adjustment of the price index.

Bidders shall be responsible for complying with all Federal, State and local laws, ordinances and regulations, and shall possess all proper licenses.

Materials must be supplied as needed to Cullman County for a period of 12 months, beginning with the date of award. Upon mutual assent between the parties, bid may be extended in one year increments up to three years.

Cullman County Commission reserves the right to reject any materials supplied by the successful bidder which do not meet quality standards specified.

Bidder does hereby agree to furnish the items specified at the bid price listed for a period of one (1) year, beginning with the date of award, and certify that all specifications set out will be met.

All bidders must be licensed in accordance with all acts and codes relating to the licensing of contractors by the State of Alabama and must show evidence of such license.

The owner reserves the right to reject any and all bids and to waive all informalities without cause. The owner reserves the right to add or delete from the proposed work or delete part or all of any item of work required to adjust the cost to the funds available.

All materials and work must meet Alabama Department of Transportation Standard Specifications for Highway Construction pertaining to Section 405 and 424, current edition.

By signing this contract, the contracting parties affirm, for the duration of the agreement, that they will not violate federal immigration law or knowingly employ, hire for employment, or continue to employ an unauthorized alien within the state of Alabama. Furthermore, a contracting party found to be in violation of this provision shall be deemed in breach of the agreement and shall be responsible for all damages resulting therefrom.

Any questions regarding these specifications should be directed to, Philip Widner at (256) 796-1336.

LIMESTONE MIXES: Material or Delivered

424A-340 – Superpave Bituminous Concrete Wearing Surface Layer, 1/2" Max. Agg. Size Mix, ESAL Range A/B
FOB Plant - $ 68.00 Ton **FOB Job Site Cullman County** - $ 79.00 Ton

424A-360 – Superpave Bituminous Concrete Wearing Surface Layer, 1/2" Max. Agg. Size Mix, ESAL Range C/D
FOB Plant - $ 68.00 Ton **FOB Job Site Cullman County** - $ 79.00 Ton

424B-635 – Superpave Bituminous Concrete Upper Binder Layer, 3/4" Max. Agg. Size Mix, ESAL Range A/B
FOB Plant - $ 66.00 Ton **FOB Job Site Cullman County** - $ 77.00 Ton

424B-636 – Superpave Bituminous Concrete Upper Binder Layer, 1" Max. Agg. Size Mix, ESAL Range A/B
FOB Plant - $ 61.00 Ton **FOB Job Site Cullman County** - $ 72.00 Ton

424B-640 – Superpave Bituminous Concrete Upper Binder Layer, Patching, 1" Max. Agg. Size Mix, ESAL Range A/B
FOB Plant - $ 61.00 Ton **FOB Job Site Cullman County** - $ 72.00 Ton

424B-643 – Superpave Bituminous Concrete Upper Binder Layer, Leveling, 3/4" Max. Agg. Size Mix, ESAL Range A/B
FOB Plant - $ 66.00 Ton **FOB Job Site Cullman County** - $ 77.00 Ton

424B-644 – Superpave Bituminous Concrete Upper Binder Layer, Leveling, 1" Max. Agg. Size Mix, ESAL Range A/B
FOB Plant - $ 61.00 Ton **FOB Job Site Cullman County** - $ 72.00 Ton

424B-648 – Superpave Bituminous Concrete Upper Binder Layer, Widening, 1 1/2" Max. Agg. Size Mix, ESAL Range A/B
FOB Plant - $ 61.00 Ton **FOB Job Site Cullman County** - $ 72.00 Ton

424B-665 – Superpave Bituminous Concrete Lower Binder Layer, 3/4" Max. Agg. Size Mix, ESAL Range A/B
FOB Plant - $ 66.00 Ton **FOB Job Site Cullman County** - $ 77.00 Ton

424B-666 – Superpave Bituminous Concrete Lower Binder Layer, 1" Max. Agg. Size Mix, ESAL Range A/B
FOB Plant - $ 61.00 Ton **FOB Job Site Cullman County** - $ 72.00 Ton

424B-670 – Superpave Bituminous Concrete Lower Binder Layer, Patching, 1" Max. Agg. Size Mix, ESAL Range A/B
FOB Plant - $ 61.00 Ton **FOB Job Site Cullman County** - $ 72.00 Ton

424B-673 – Superpave Bituminous Concrete Lower Binder Layer, Leveling, 3/4" Max. Agg. Size Mix, ESAL Range A/B
FOB Plant - $ 66.00 Ton **FOB Job Site Cullman County** - $ 77.00 Ton

424B-674 – Superpave Bituminous Concrete Lower Binder Layer, Leveling, 1" Max. Agg. Size Mix, ESAL Range A/B
FOB Plant - $ 61.00 Ton **FOB Job Site Cullman County** - $ 72.00 Ton

424B-678 – Superpave Bituminous Concrete Upper Lower Layer, Widening, 1 1/2" Max. Agg. Size Mix, ESAL Range A/B
FOB Plant - $ 61.00 Ton **FOB Job Site Cullman County** - $ 72.00 Ton

424C-340 – Superpave Bituminous Concrete Base Layer, 1" Max. Agg. Size Mix, ESAL Range A/B
FOB Plant - $ 61.00 Ton **FOB Job Site Cullman County** - $ 72.00 Ton

424B-650 – Superpave Bituminous Concrete Upper Binder Layer, 3/4" Max. Agg. Size Mix, ESAL Range C/D
FOB Plant - $ 66.00 Ton **FOB Job Site Cullman County** - $ 77.00 Ton

424B-651 – Superpave Bituminous Concrete Upper Binder Layer, 1" Max. Agg. Size Mix, ESAL Range C/D
FOB Plant - $ 61.00 Ton **FOB Job Site Cullman County** - $ 72.00 Ton

424B-655 – Superpave Bituminous Concrete Upper Binder Layer, Patching, 1" Max. Agg. Size Mix, ESAL Range C/D
FOB Plant - $ 61.00 Ton **FOB Job Site Cullman County** - $ 72.00 Ton

424B-658 – Superpave Bituminous Concrete Upper Binder Layer, Leveling, 3/4" Max. Agg. Size Mix, ESAL Range C/D
FOB Plant - $ 66.00 Ton **FOB Job Site Cullman County** - $ 77.00 Ton

424B-659 – Superpave Bituminous Concrete Upper Binder Layer, Leveling, 1" Max. Agg. Size Mix, ESAL Range C/D
FOB Plant - $ 61.00 Ton **FOB Job Site Cullman County** - $ 72.00 Ton

424B-663 – Superpave Bituminous Concrete Upper Binder Layer, Widening, 1 1/2" Max. Agg. Size Mix, ESAL Range C/D
FOB Plant - $ 61.00 Ton **FOB Job Site Cullman County** - $ 72.00 Ton

424B-680 – Superpave Bituminous Concrete Lower Binder Layer, 3/4" Max. Agg. Size Mix, ESAL Range C/D
FOB Plant - $ 66.00 Ton **FOB Job Site Cullman County** - $ 77.00 Ton

424B-681 – Superpave Bituminous Concrete Lower Binder Layer, 1" Max. Agg. Size Mix, ESAL Range C/D
FOB Plant - $ 61.00 Ton **FOB Job Site Cullman County** - $ 72.00 Ton

424B-685 – Superpave Bituminous Concrete Lower Binder Layer, Patching, 1" Max. Agg. Size Mix, ESAL Range C/D
FOB Plant - $ 61.00 Ton **FOB Job Site Cullman County** - $ 72.00 Ton

424B-688 – Superpave Bituminous Concrete Lower Binder Layer, Leveling, 3/4" Max. Agg. Size Mix, ESAL Range C/D
FOB Plant - $ 66.00 Ton **FOB Job Site Cullman County** - $ 77.00 Ton

424B-689 – Superpave Bituminous Concrete Lower Binder Layer, Leveling, 1" Max. Agg. Size Mix, ESAL Range C/D
FOB Plant - $ 61.00 Ton **FOB Job Site Cullman County** - $ 72.00 Ton

424B-693 – Superpave Bituminous Concrete Upper Lower Layer, Widening, 1 1/2" Max. Agg. Size Mix, ESAL Range C/D
FOB Plant - $ 61.00 Ton **FOB Job Site Cullman County** - $ 72.00 Ton

424C-360 – Superpave Bituminous Concrete Base Layer, 1" Max. Agg. Size Mix, ESAL Range C/D
FOB Plant - $ 61.00 Ton **FOB Job Site Cullman County** - $ 72.00 Ton

SILICIOUS MIXES: Material or Delivered

424A-336 – Superpave Bituminous Concrete Wearing Surface Layer, 3/8" Max. Agg. Size Mix, ESAL Range A/B
FOB Plant - $ 74.00 Ton **FOB Job Site Cullman County** - $ 85.00 Ton

424A-340 – Superpave Bituminous Concrete Wearing Surface Layer, 1/2" Max. Agg. Size Mix, ESAL Range A/B
FOB Plant - $ 72.00 Ton **FOB Job Site Cullman County** - $ 83.00 Ton

424A-341 – Superpave Bituminous Concrete Wearing Surface Layer, 3/4" Max. Agg. Size Mix, ESAL Range A/B
FOB Plant - $ 69.00 Ton **FOB Job Site Cullman County** - $ 80.00 Ton

424A-346 – Superpave Bituminous Concrete Wearing Surface Layer, Leveling, 1/2" Max. Agg. Size Mix, ESAL Range A/B
FOB Plant - $ 72.00 Ton **FOB Job Site Cullman County** - $ 83.00 Ton

424A-356 – Superpave Bituminous Concrete Wearing Surface Layer, 3/8" Max. Agg. Size Mix, ESAL Range C/D
FOB Plant - $ 74.00 Ton **FOB Job Site Cullman County** - $ 85.00 Ton

424A-360 – Superpave Bituminous Concrete Wearing Surface Layer, 1/2" Max. Agg. Size Mix, ESAL Range C/D
FOB Plant - $ 72.00 Ton **FOB Job Site Cullman County** - $ 83.00 Ton

424A-361 – Superpave Bituminous Concrete Wearing Surface Layer, 3/4" Max. Agg. Size Mix, ESAL Range C/D
FOB Plant - $ 69.00 Ton **FOB Job Site Cullman County** - $ 80.00 Ton

424A-366 – Superpave Bituminous Concrete Wearing Surface Layer, Leveling, 1/2" Max. Agg. Size Mix, ESAL Range C/D
FOB Plant - $ 72.00 Ton **FOB Job Site Cullman County** - $ 83.00 Ton

SPECIAL LIMESTONE MIXES: (Special Provision note these mixes to contain no RAP)

424A-356S – Superpave Bituminous Concrete Wearing Surface Layer, 3/8" Max. Agg. Size Mix, ESAL Range C/D
Over 500 Tons: $ 111.72 **/Ton** **Under 500 Tons: $** 121.15 **/Ton**

424A-360S – Superpave Bituminous Concrete Wearing Surface Layer, 1/2" Max. Agg. Size Mix, ESAL Range C/D
Over 500 Tons: $ 109.28 **/Ton** **Under 500 Tons: $** 119.07 **/Ton**

BID 1482
March 6, 2025

PRESENTED TO:

The Cullman County Commission
500 2nd Ave SW #105
Cullman, AL

For

4th of July Celebration
July 4, 2025
$32,000.00

By

PYRO SHOWS
of Alabama
3325 Poplar Lane
Adamsville, Alabama 35005
877-776-7976

SHOW OVERVIEW

Smith Lake Park Cullman, Alabama

Program Cost: $32,000.00
Program Date: July 4, 2025
Length of Show: 25 Minutes

Included Services

Insurance Liability Coverages:

General Liability	$10,000,000.00
Automobile Liability	$10,000,000.00

Insurance Agency:

Britton-Gallagher and Associates
1375 E. 9th Street, 30th Floor
Cleveland, OH 44114

Workers Compensation:

Full coverage as required by State and Federal law, including United States Longshoreman and Harbormaster coverage.

Compliance:

Pyro Shows adheres to the following regulatory requirements:

- BATFE – Bureau Alcohol, Tobacco, Firearms & Explosives
- FAA – Federal Aviation Administration
- NFPA 1123, 1124
- U.S. Coast Guard

SHELL SUMMARY

BID 1482 DETAILS for July 4, 2025
Pyro Shows of Alabama, Inc

SHOW BID $32,000

SUMMARY

	ITEMS	SHELL PRICE
3 POSITION FRONT LINE, 24 CAKES	2760	$3,141
5 POSITION MAIN BODY	450	$10,969
5 POSITION FINALE	434	$3,285
TOTAL DEVICES, PRICE	3644	$17,395

CAKES	2760	
2.5 INCH SHELLS	360	
3 INCH SHELLS	150	
4 INCH SHELLS	180	
5 INCH SHELLS	104	
6 INCH SHELLS	98	
8 INCH SHELLS	12	
TOTAL AERIAL BURST COUNT		3644

Description	Notes	Shell Count	Price
FRONT LINE			
100x1.25 (F) Four Seasons Variegated Strobe Willow 2 Cakes		200	$303
100x1.25 (S) Crackling Crossette 2 Cakes		200	$243
100x1.25 (S) Glitter Palms 2 Cakes		200	$243
100x1.25 (S) Green Glitter Willow w/Purple Pistil -W 2 Cakes		200	$243
100x1.25 (S) Red White & Blue Crossettes 2 Cakes		200	$243
100x1.25 (S) Tails to Fish 2 Cakes		200	$243
100x1.25 (F) Silver Crackling Blue Red Green Glitter 2 Cakes		200	$303
150x1.25 (Z) Red & Yellow & Green & Blu Peony 2 Cakes		300	$353
250x1.00 (W) Brocade Crown 2 Cakes		500	$374
50x1.25 (F) Color Tail to Silver Crackling Willow w/Lemon Pistil 2 Cakes		200	$94
90x1.25 (F) Red Glittering Willow + Sky Blue 2 Cakes		180	$250
90x1.25 (Z) Gold Glitter Tail Blue Mine to Gold Glitter 2 Cakes		180	$250
3 POSITION FRONT LINE, 24 CAKES		2760	$3,141
MAIN BODY			
MAIN THREE INCH			
(5) 3" High Fly Assortment #1 Pre-Strung ...		150	$961
TOTAL THREE INCH MAIN		150	$961
MAIN FOUR INCH			
(5) 4" Assortment A Pre-Strung ...		50	$628

(5) 4" Assortment B Pre-Strung ...	25	$471
(5) 4" Assortment C Pre-Strung ...	50	$628
(5) 4" Assortment D Pre-Strung ...	10	$209
(5) 4" Brocade Crown ...	10	$105
(5) 4" Pattern-Heart Red ...	5	$52
TOTAL FOUR INCH MAIN	150	$2,092

MAIN FIVE INCH

(4) 5" Blue Dark Silver w/Brocade Crown Pistil Pre-S	6	$189
(4) 5" Colorful Scattering w/Variegated Pistil Pre-Stru	2	$63
(4) 5" Crackling Palm Tree w/Crackle Pistil Pre-Strun	6	$189
(4) 5" Green & Gold Glitter Pre-Strung ...	4	$126
(4) 5" Green Chrysanthemum w/Gold Pistil Pre-Strun	6	$189
(4) 5" Lemon to Magenta Pre-Strung ...	4	$126
(4) 5" Multicolor Pastel Umbrella Pre-Strung ...	4	$126
(4) 5" Pattern-Happy Face ...	4	$63
(4) 5" Pattern-Ring Magic ...	4	$63
(4) 5" Pattern-Three Rings Red Silver Green ...	4	$63
(4) 5" Red Chrysanthemum w/Palm Core Pre-Strung	4	$314
(4) 5" Red White & Blue Chrysanthemum Pre-Strung	10	$314
(4) 5" Silver to Blue to Red Wave Pre-Strung ...	6	$189
(4) 5" Silver Wave w/White Strobe Pistil Pre-Strung ..	8	$252
(4) 5" Stained Glass Pre-Strung ...	4	$126
(4) 5" Twilight Glitter to Blue w/Red Strobe Pistil Pre-	4	$126
TOTAL FIVE INCH MAIN	80	$2,515

SIX INCH

(3) 6" Assortment Patterns Pre-Strung ...	6	$288
(3) 6" Assortment Patterns Pre-Strung ...	3	$96
(3) 6" Blue & Silver Dahlia Pre-Strung ...	3	$96

(3) 6" Colorful Scattering Pre-Strung ...	6	$288
(3) 6" Crackling Crossette Pre-Strung ...	6	$288
(3) 6" Glittering Brocade w/Magenta Comets Pre-Stru	3	$96
(3) 6" Green & Gold Glitter Pre-Strung ...	6	$288
(3) 6" Green & Gold Peony w/Green Strobe Pistil Pre	3	$192
(3) 6" Magenta Umbrella w/Lemon Strobe Pistil Pre-	3	$96
(3) 6" Multicolor Pastel Umbrella Pre-Strung ...	3	$96
(3) 6" Red & Green & Yellow & Blue & Silver Wave P	3	$288
(3) 6" Red White & Blue Chrysanthemum Pre-Strung	3	$288
(3) 6" Silver Palm w/White Strobe Pistil Pre-Strung ...	3	$288
(3) 6" Silver Peony w/Silver Palm Pistil Pre-Strung ...	3	$96
(3) 6" Stained Glass w/Gold Glitter Pistil Pre-Strung .	3	$288
(3) 6" Twilight Glitter to Blue w/Red Strobe Pistil Pre-	3	$256
TOTAL SIX INCH MAIN	60	$3,324

MAIN EIGHT INCH
8"

8" Pattern-Butterfly Blue	1	$104
8" Pattern-Cube Lemon	1	$104
8" Pattern-Happy Face	1	$104
8" Pattern-Heart Double Red	1	$104
8" Pattern-Sunflower	1	$104
8" Red Chrys & Glitter Palm Core	1	$104
8" Red to Popping Flower	1	$104
8" Red to White Strobe w/Blue Pistil	1	$104

8" Silver Crossette w/Variegated Pistil	1	$104
8" Silver to Red & Blue Octopus	1	$104
8"		
TOTAL EIGHT INCH MAIN	10	$2,077
5 POSITION MAIN BODY	450	$10,969

FINALE

(10) 2.5" Assorted Finale Strings Color	240	$787
(10) 2.5" Assorted Finale Strings Salutes	120	$394
TOTAL FINALE TWO AND A HALF INCH	360	$1,181
(10) 4" Assortment D Pre-Strung ...	20	$209
(5) 4" Assortment D Pre-Strung ...	10	$209
TOTAL FINALE FOUR INCH	30	$418
(4) 5" Colorful Scattering w/Variegated Pistil Pre-Stru	16	$252
(4) 5" Glittering Brocade w/Magenta Comets Pre-Stru	8	$252
TOTAL FINALE FIVE INCH	24	$503
(3) 6" Green & Gold Peony w/Green Strobe Pistil Pre	3	$96
(3) 6" Red Palm Crossette Pre-Strung ...	9	$384
(3) 6" Silver Peony w/Silver Palm Pistil Pre-Strung ...	3	$96
(6) 6" Blue & Silver Dahlia Pre-Strung ...	3	$192

TOTAL FINALE SIX INCH	18	$767
8" Brocade Crown (Kamuro)	1	$104
8" Brocade Crown (Kamuro)	1	$104
		$104
		$104
TOTAL FINALE EIGHT INCH	2	$415
TOTAL FINALE	**434**	**$3,285**

Quote Total: **$32,000.00**

Pyro Productions
2083 Helms Rd
Dothan, Alabama 36301
http://pyroproductions.com
main@pyroproductions.com
2517257975: 866-535-7976 · Local:: (866)535-7976

kenneth Cornelius · kcornelius@co.cullman.al.us

Thank you for considering Pyro Productions as your fireworks provider. Below please find our quote as well as a link to information about our company.

About - Pyro Productions.pdf

Opener:

Celebrate your event with an opening full of colorful brilliance and chest-pounding thunderous salutes— a modest teaser for what's about to come. The show opener will contain a barrage of assorted colors and effects of shells and multi-shot aerial devices launched from several different positions, leaving your audience captivated, amazed, and excited for what's to come.

1000 - 1.5" colored Stars & Unique effects

90 - 3" Premium Display Shells

Main Body:

The "Oohs and Ahhhs" from the crowd will help start your event off with a bang. The body of your show will be a high-intensity aerial spectacular full of various colors, patterns, sounds, and effects. It will contain an assortment of Pyro

Productions brand shells, the highest quality shells available in the industry, all manufactured to our exacting specifications. This means higher altitude, bigger breaks, brighter colors, more noise, and dazzlingly unique effects.

1000 - 1.5" colored Stars & Unique effects

100 - 3" Premium Display Shells

204 - 4" Premium Display Shells

162 - 5" Premium Display Shells

105 - 6" Premium Display Shells

20 - 8" Premium Display Shells

Finale:

Pyro Productions understands that people will most likely remember the grand finale more than anything else during the show. We will design a finale that your crowd will talk about for months! Pyro Productions is known in the industry for shooting some of the most spectacular Grand Finales that will leave your audience breathless.

Just wait...

1000 - 1.5" colored Stars & Unique effects

360 - 2.5" Red, Silver, and blue w Salute shells

42 - 4" Red, Silver, and blue w Salute shells

32 - 5" Premium Display Shells

24 - 6" Premium Display Shells

4 - 8" Premium Display Shells

TOTAL SHELLS: ***3997***

SHOW DURATION: ***22 +- Minutes***

* Any permit fees over $150.00 will be added to the invoice total.

** Any extra fees required for fire personnel and/or fire apparatus not included in this proposal will be the responsibility of the buyer.

Total: **$32,000.00**

PEPSI COLA DECATUR, LLC

PO Box 926
205 OLIVE STREET SW
CULLMAN, AL 35055

PHONE (256) 353-8334
PHONE (256) 734-9454

62 IPSCO ROAD SW
P.O. BOX 2389
DECATUR, AL 35602

CULLMAN COUNTY COMMISSION

BID #1483

February 28, 2025

It is with great pleasure that we submit this requested bid for the exclusive beverage services to The Cullman County Commission for the parks located at Smith Lake, Sportsman Lake, Clarkson Covered Bridge, Stoney Lonesome OHV Park and Cullman County Ag Center.

We have valued our longtime partnership and the close relationship between the Parks and Pepsi Cola Decatur, LLC/Cullman. Our staff and personnel are ready and willing to serve the County Commission and Parks. Our mission and our commitment is to provide the service to citizens of Cullman County and the parks they use.

Thank you for this opportunity to propose and serve. We look forward to our continued partnership.

Sincerely,

Pepsi Cola Decatur, LLC

Cullman Division

BID PROPOSAL #1483

Pepsi Cola Cullman proposes and offers the following:

I. EQUIPMENT:

Pepsi Cola will provide and maintain the described and needed equipment at the five facilities as requested in the bid. We will update and add equipment as needed and agreed upon by both parties.

II. SERVICE:

Our Cullman operation maintains seven full-time resident technicians who are dedicated to this market. Due to close proximity to all parks, we guarantee a short response time to all service-related issues. We can be at any location once the call is in and dispatched usually within the hour and no later than two hours.

We have three fully inventoried service vans and our technicians all carry cell phones in order to respond to service calls promptly. We do preventative maintenance to help deter problems that could arise after our normal working hours. Preventative maintenance will be done on a quarterly basis. We will check all equipment to ensure it works properly and clean as needed.

We will provide one service technician to be on call the three special Holiday events. Memorial Day, Fourth of July, and Labor Day. We are committed to service, and pride ourselves in providing the service that you and the residents and visitors to Cullman County Parks deserve.

III. ADDED VALUES:

A. Pepsi Cola Cullman will commit to the following donations and in-kind services:

1. Banners as needed
2. T-shirts and Polo shirts as needed and agreed upon by both parties.
3. Trash Barrels as needed.
4. Special Event trailers (no fountain) as needed based on availability
5. Hospitality drinks for special events, such as but not limited to: Special Meetings of the board, 4th of July Celebration, Park employee picnic/events, Pepsi Free Ride Day, and other events mutually agreed upon by both parties.
6. Donate two (2) cases of 12oz cups per year to Smith Lake Park and Sportsman Lake Park concessions.
7. We will maintain the current PEPSI Can Water tank located at Smith Lake Park.
8. Other donations and/or in-kind services that may be brought up by either party and mutually agreed upon by both.

Estimated Value of donations and in-kind services = $30,000.00

B. SIGNAGE:

1. We will continue to look at new, upgrade and maintain all signage on an as needed basis and as mutually agreed upon by both parties.

c. FINANCIAL CASH ASSISTANCE:

1. $5,000 per year, for the length of contract, payable in May for Smith Lake 4th of July Firework Show.

2. $1,500.00 Per year, for length of contract, for Stony Lonesome OHV Park for any special events held at park.

3. $5,000 per year, for the length of contract, payable in August for Smith Lake Bass Fess.

4. Other special sponsorships and events mutually agreed upon by both parties during the length of contract such as, and not limited to, events or venues, like Bass Tournaments, maps, etc. Possible donations of $6,000.00 over the 3-year contract period.

IV. PRODUCT PRICE LIST

3-GaL BIB syrup	$48.51
C02 Tanks	$34.16
120Z cups 1000ct	$51.75
160Z cups 1000ct	$62.10
200Z cups 500ct	$36.23
32OZ cups 400ct	$51.75
Gatorade 200Z 24pk	$20.59
Gatorade 280Z 15pk	$18.85
Aquafina 20OZ 24pk	$16.00
Aquafina 16.9OZ 24pk	$ 5.92
CSD 120Z 24pk cans	$ 9.42
CSD 200Z 24pk	$19.97
CSD 2 Liter 8pk	$10.59
15oz Juice 12pk	$19.00
Energy Drinks 160Z 12pk	$15.00
Coffee 42ct 1.50Z filter pk	$32.09
Hot Chocolate BULK 6121b	$28.26
Hot Chocolate 50pk/box	$12.00
Creamer/Sugar Canister	$2.20
Stir Sticks 1000/box	$ 5.00

Due to Annual increases in production and distribution costs, we reserve the right to increase pricing no greater that 5% annually.

V. FULL SERVICE COMMISSIONS:

Can Vendors:
$.75 vend price = 42% commission rate
$1.00 vend price = 50% commission rate

20oz Bottle Vendors:
$1.00 vend price = 28% commission rate
$1.50 vend price = 50% commission rate
$2.00 vend price = 55% commission rate

BEVERAGE AGREEMENT

This agreement is entered into on this _____day of _____2025 by and between Cullman County Commission and Pepsi Cola of Decatur, LLC/Cullman office.

The term of this agreement shall be for three (3) years beginning _____2025 and ending on _____2028. This agreement will automatically extend for two one-year terms, unless a 30-day written notice is given by either party prior to March of that year.

During the entire term of this agreement, Pepsi Cola and its allied products purchased from Pepsi Cola of Decatur, LLC/Cullman office shall be exclusive beverage sold and or dispensed at all locations operated by the Cullman County Commissions at its parks.

Should either party not conform to the conditions of this agreement at any time during the term of said agreement, written notice must be given of intent to terminate agreement. If the cause or causes for reason to terminate are not satisfactorily corrected with 45 days, the agreement (contract) can be terminated at that time.

_____
Date

_____ _____
Cullman County Commission Witness

_____ _____
Pepsi Cola Decatur, LLC/Cullman Witness

CULLMAN COUNTY

&



Coca-Cola Bottling Company United – Central, LLC ("Coke")

March 6th, 2025

CULLMAN COUNTY AG CENTER

- Coke will provide two (2) large Double Door Coolers
- Coke will provide one (1) commercial grade coffee brewer
- Coke will provide one (1) 500 lb. Ice maker with storage bin
- Coke will provide one (1) 8 valve fountain unit

SMITH LAKE PARK

- Coke will provide five (5) can vendors with 550 can capacity
- Coke will provide one (1) medium size cooler at park entrance
- Coke will provide one (1) large single door cooler
- Coke will provide one (1) large double door cooler
- Coke will provide one (1) commercial grade coffee brewer with hot water dispenser for hot chocolate
- Coke will provide one (1) 500lb. Ice machine with storage bin for maintenance building

SPORTSMAN LAKE PARK

- Coke will provide two (2) can vendors with 550 can capacity
- Coke will provide two (2) bottle vendors with 288 bottle capacity
- Coke will provide one (1) large single door cooler
- Coke will provide one (1) commercial grade coffee brewer
- Coke will provide one (1) 8 valve fountain unit
- Coke will provide one (1) 500 lb. Ice Maker with storage bin

STONY LONESOME OHV PARK

- Coke will provide can vending machines as requested
- Coke will provide one (1) large double door cooler
- Coke will provide one (1) medium sized single door cooler
- Coke will provide one (1) commercial grade coffee brewer with hot water dispenser for hot chocolate
- Coke will provide one (1) snack vendor

CONCESSION TRAILER

- Coke will provide all coolers necessary for concessions
- Coke will provide one (1) commercial grade coffee brewer
- Coke will sell packaged goods only, no fountain drinks

SERVICES

- **Coke will provide two (2) workers at large events involving food truck and outside vendors. They will be responsible for delivering product to all vendors during events. If Coke is awarded the bid, the County and Coke will meet to discuss work force needed.**

- **Coke has service techs on call at all times. If there is an emergency during an event a tech will be notified immediately. Coke will bring barrels and or tankers to all events to ensure product will remain cold for sales if tech is delayed or requires parts that are unavailable. If Coke is awarded the bid, we will discuss plan with County to check all cold equipment prior to large events to ensure no problems.**

ADDED VALUES

- Coke will provide 35-gallon barrels to be used as garbage cans for each location Coke and County will meet to discuss a mutually agreed upon number for each location

- Coke will provide signage for large events such as directional signs for parking, restrooms, concessions, etc.

- Coke will provide banners for all events

- Coke will donate free can drinks and water in the total of 75 cases per year. This is 1,800 drinks

PRODUCT PRICE LIST

- **There is a pricing letter attached to this proposal. Price list will include coffee, carbonated soft drinks, Sports drinks, water, energy, brewed coffee, juices, cups and lids, Co2, and Syrup. Coke will provide pricing for 12oz cans and 16.9 oz water, these packages are to be sold by the case, not as individual units. We do not carry creamer, sugar, stirrers, or drinking straws.**

COMMISSION RATES

Cans	$1.00	20% commission rate
Bottles	$2.00	20% commission rate
Snacks	All prices	15% commission rate

SPECIAL CONSIDERATIONS

- Coke agrees to paint water tank as requested

- If County will agree to sell packaged goods only, Coke will pay $10,000 yearly for term of contract

OR

- If County chooses to sell fountain products, Coke will pay $5,000 yearly for term of contract.

4600 East Lake Boulevard (35217)
P.O. Box 2006
Birmingham, Alabama 35201
Telephone 205-841-2653
Fax 205-849-4728

Coca-Cola UNITED ON PREMISE

Cullman County

To our valued Customers,

Coca-Cola Bottling Company UNITED-Central, LLC - North Alabama Division will make available the following Everyday Value offers to ALL On Premise Customers serviced by our Birmingham, Cullman, Carbon Hill, Oxford, Florence, & Tuscloosa Sales Centers. Certain performance requirements may be required.

January 1, 2025 thru December 31, 2025

	Package Details	Wholesale Cost	Discount Allowance	2025 Net Cost	Case Pack	Net Unit Cost
Sparkling/MM Fruit Drink						
8oz Glass	24pk LS	$96.00	-$73.39	$22.61	24	$0.94
10oz Glass	6pk	$96.00	-$74.69	$21.31	24	$0.89
12oz Glass - Barq's	6pk	$96.00	-$96.00		24	$0.00
12oz Glass - Dr Pepper	4pk	$96.00	-$96.00		24	$0.00
355ml Mexican Coke (Incl. 4pk)	24pk LS	$96.00	-$68.99	$27.01	24	$1.13
500ml Mexican Coke	24pk LS	$96.00	-$36.99	$59.01	24	$2.46
Topo Chico 6.5oz	4pk	$120.00	-$88.44	$31.56	24	$1.32
Topo Sabores 12oz	8pk	$96.00	-$65.71	$30.29	24	$1.26
.5 Liter (Incl. 24pk)	6pk	$96.00	-$96.00		24	$0.00
12oz PET (Incl. 24pk)	8pk	$96.00	-$79.65	$16.35	24	$0.68
12oz PET	4pk	$96.00	-$96.00		24	$0.00
12oz PET	6pk	$96.00	-$96.00		24	$0.00
1 Liter Mixers	12 LS	$60.00	-$41.75	$18.25	12	$1.52
1.25 Liter	12 LS	$80.00	-$46.44	$13.56	12	$1.13
2 Liter Core	8 LS	$40.00	-$24.46	$15.54	8	$1.94
2 Liter Flavors	8 LS	$40.00	-$24.46	$15.54	8	$1.94
20oz Core	24pk LS	$96.00	-$63.66	$32.34	24	$1.35
20oz Flavors	24pk LS	$96.00	-$63.66	$32.34	24	$1.35
24oz Sparkling	6pk	$96.00	-$96.00		24	$0.00
16oz 24ct Cans Core	10pk	$96.00	-$96.00		24	$0.00
16oz 24ct Cans Aguas Fresca	15pk	$96.00	-$96.00		24	$0.00
Aguas Frescas 12oz Can	6pk	$96.00	-$78.97	$17.03	24	$0.71
7.5oz Cans	6pk	$72.00	-$55.83	$16.17	24	$0.67
7.5oz Cans	10pk	$90.00	-$71.50	$18.50	30	$0.62
7.5oz Cans	15pk	$90.00	-$90.00		30	$0.00
12oz Cans Core	6pk	$72.00	-$54.97	$17.03	24	$0.71
12oz Cans Flavors	6pk	$72.00	-$54.97	$17.03	24	$0.71
12oz Cans Core	12pk	$72.00	-$58.92	$13.08	2	$6.54
12oz Cans Flavors	12pk	$72.00	-$58.92	$13.08	2	$6.54
12oz SLK Cans	12pk LS	$48.00	-$48.00		12	$0.00
12oz SLK Cans	24pk	$72.00	-$72.00		24	$0.00
12oz Cans	24pk	$72.00	-$54.97	$17.03	24	$0.71
Sports						
Powerade 12oz	8pk	$120.00	-$94.00	$26.00	24	$1.08
Powerade 12oz	24pk LS	$120.00	-$94.00	$26.00	24	$1.08
Powerade 20oz	24pk	$75.00	-$43.23	$31.77	24	$1.32
Powerade 28oz	15pk	$120.00	-$90.18	$29.82	15	$1.99
Powerade 5 Gallon Powder	12 LS	$144.00	-$57.58	$86.42	12	$7.20
Body Armor 12oz	8 pk	$72.00	-$50.44	$21.56	24	$0.90
Body Armor 12oz	24pk	$72.00	-$50.44	$21.56	24	$0.90
Body Armor 16oz	12 LS	$144.00	-$121.88	$22.12	12	$1.84
Body Armor 28oz	12 LS	$72.00	-$44.40	$27.60	12	$2.30
Body Armor 20oz	6pk	$144.00	-$116.90	$27.10	24	$1.13
Body Armor 20oz Flash	12pk LS	$72.00	-$45.18	$26.82	12	$2.24
Water						
Dasani 20oz	24pk LS	$120.00	-$96.91	$23.09	24	$0.96
Dasani 1-Liter	12pk LS	$60.00	-$43.19	$16.81	12	$1.40
Dasani 1.5-Liter	12pk LS	$60.00	-$60.00		12	$0.00
Dasani 12oz PET (Incl. 12p & 24p)	8pk	$120.00	-$102.75	$17.25	24	$0.72
Dasani .5L	6pk	$120.00	-$120.00		24	$0.00
Dasani .5L	24pk	$120.00	-$108.21	$11.79	1	$11.79
300ml	24pk LS	$120.00	-$120.00		24	$0.00
Smartwater 20oz	24pk LS	$120.00	-$90.18	$29.82	24	$1.24
Smartwater 700ml	24pk LS	$120.00	-$86.78	$33.22	24	$1.38
Smartwater 700ml	6pk	$120.00	-$86.78	$33.22	24	$1.38
Smartwater 700ml Flavors	12pk LS	$60.00	-$43.38	$16.62	12	$1.39
SmartWater Wellness 23.7z/700m	12pk LS	$60.00	-$43.38	$16.62	12	$1.39
Smartwater .5 Liter	6pk	$120.00	-$120.00		24	$0.00
Smartwater 1-Liter	12pk LS	$60.00	-$40.25	$19.75	12	$1.65
Smartwater 1-Liter	6pk	$60.00	-$40.25	$19.75	12	$1.65
Smartwater 1-Liter	12pk LS	$60.00	-$60.00		12	$0.00
Smartwater 1.5-Liter	12 LS	$60.00	-$31.09	$28.91	12	$2.41
Sparkling Water Aha 12oz	8pk	$96.00	-$96.00		24	$0.00
Sparkling Water Aha 16oz	24pk LS	$96.00	-$74.78	$21.22	24	$0.88
Body Armor SportWater 1L	12 LS	$72.00	-$52.25	$19.75	12	$1.65
Body Armor SportWater 700ML	24pk	$144.00	-$110.78	$33.22	24	$1.38
Body Armor SportWater 20oz	6pk	$144.00	-$115.59	$28.41	24	$1.18
Body Armor SportsWater 1L	6pk	$72.00	-$72.00	$0.00	12	$0.00
Body Armor SportWater 1.5L	12pk	$72.00	-$72.00	$0.00	12	$0.00
Body Armor SportsWater 20oz	24pk	$144.00	-$117.37	$26.63	24	$1.11
Powerade PowerWater .5L	6pk	$60.00	-$60.00		12	$0.00
Enhanced Water						

Coca-Cola UNITED
ON PREMISE

Cullman County

4600 East Lake Boulevard (35217)
P.O. Box 2006
Birmingham, Alabama 35201
Telephone 205-841-2653
Fax 205-849-4728

To our valued Customers,

Coca-Cola Bottling Company UNITED-Central, LLC - North Alabama Division will make available the following Everyday Value offers to ALL On Premise Customers serviced by our Birmingham, Cullman, Carbon Hill, Oxford, Florence, & Tuscloosa Sales Centers. Certain performance requirements may be required.

January 1, 2025 thru December 31, 2025

	Package Details	Wholesale Cost	Discount Allowance	2025 Net Cost	Case Pack	Net Unit Cost
Vitamin Water 20oz	12pk LS	$60.00	-$43.75	$16.25	12	$1.35
Vitamin Water 20oz	12pk	$60.00	-$43.75	$16.25	12	$1.35
Vitamin Water .5 Liter	6pk	$120.00	-$120.00		24	$0.00
Juice						
Minute Maid 10oz	24pk LS	$120.00	-$120.00		24	$0.00
Minute Maid 12oz	24pk LS	$120.00	-$89.45	$30.55	24	$1.27
Tea						
Gold Peak 18.5oz Tea	12pk LS	$120.00	-$103.55	$16.45	12	$1.37
Gold Peak 59oz	8pk LS	$48.00	-$30.25	$17.75	8	$2.22
Gold Peak .5 Liter	6pk	$120.00	-$120.00		24	$0.00
Gold Peak .5 Liter	12pk	$60.00	-$60.00		12	$0.00
Peace Tea 23oz Can	12pk LS	$96.00	-$79.72	$16.28	12	$1.36
Tum E Yummies						
Tum E Yummie 300ml PET	12pk LS	$60.00	-$49.61	$10.39	12	$0.87
Energy						
Monster 15.5/16oz Can	24pk LS	$60.00	-$8.54	$51.46	24	$2.14
Monster 15.5/16oz Can	4pk	$60.00	-$8.54	$51.46	24	$2.14
Monster 16oz Can	12pk	$60.00	-$28.30	$31.70	24	$1.32
Monster VPK 16oz Can	12pk LS	$60.00	$0.00	$60.00	24	$2.50
Monster Reign 16oz Can	12pk	$30.00	-$4.27	$25.73	12	$2.14
Monster Reign 16oz Can	4pk	$60.00	-$8.54	$51.46	24	$2.14
Monster Reign Storm 12oz Can	12 LS	$30.00	$0.00	$30.00	12	$2.50
Monster Reign Storm 12oz Can	12pk LS	$30.00	$0.00	$30.00	12	$2.50
Monster Reign Storm VPK 12oz Can	12pk LS	$60.00	$0.00	$60.00	24	$2.50
Monster 23/24oz Can	12 LS	$42.00	-$9.15	$32.85	12	$2.74
Monster Energy 12oz/355m	24pk	$60.00	-$47.57	$12.43	24	$0.52
Monster 12oz/355m	6pk	$60.00	$0.00	$60.00	24	$2.50
Monster Import 18.6oz Can	12 LS	$38.00	-$5.15	$32.85	12	$2.74
Monster 19.2oz	12 LS	$42.00	$0.00	$42.00	12	$3.50
Bang 16oz	12 LS	$30.00	-$30.00		12	$0.00
Bang 16oz	4pk	$60.00	-$60.00		24	$0.00
NOS 16oz Can	24pk	$60.00	-$8.54	$51.46	24	$2.14
NOS 16oz Can	8pk	$60.00	-$60.00		24	$0.00
NOS 24oz Can	12pk	$42.00	-$9.15	$32.85	12	$2.74
Full Throttle 16oz Can	24 LS	$60.00	-$8.54	$51.46	24	$2.14
Full Throttle 16oz Can	8pk	$60.00	-$8.54	$51.46	24	$2.14
Coffee						
Monster JAVA 13.5/15oz Can	12pk LS	$35.00	-$4.62	$30.38	12	$2.53
Monster JAVA 12oz Can	6pk	$60.00	$0.00	$60.00	24	$2.50
Dunkin Donuts Coffee 13.7oz	12 LS	$72.00	-$42.22	$29.78	12	$2.48
Dunkin Donuts 11oz Can	12pk LS	$72.00	-$24.00	$48.00	12	$4.00
Enhanced Dairy						
Core Power 14oz PET	12pk LS	$96.00	-$59.33	$36.67	12	$3.06
Core Power Elite 14oz PET	12pk LS	$120.00	-$75.33	$44.67	12	$3.72
Fairlife 14oz PET	12pk LS	$60.00	-$39.05	$20.95	12	$1.75
In & Out Products						
Body Armor 16oz/473m Vpk	12pk	$72.00	-$49.88	$22.12	12	$1.84
New Innovation						
Smartwater 12oz Cans	8pk	$120.00	$0.00	$120.00	24	$5.00
Dasani 12oz Cans	24 LS	$96.00	$0.00	$96.00	24	$4.00
1 Liter Seltzer Water (Tonic/Club)	12 LS	$60.00	$0.00	$60.00	12	$5.00
10oz Glass Seltzer Water (Tonic/Club)	24 LS	$96.00	$0.00	$96.00	24	$4.00
12oz Cans Seltzer Water (Tonic/Club)	6pk	$72.00	$0.00	$72.00	24	$3.00
7.5oz Cans Seltzer Water (Tonic/Club)	6pk	$72.00	$0.00	$72.00	24	$3.00
Peace Tea 16oz Can	24 LS	$96.00	-$96.00	$0.00	24	$0.00
Topo Chico 1L PET	12 LS	$60.00	-$60.00	$0.00	12	$0.00
Topo Chico 12oz	12pk	$60.00	-$60.00	$0.00	12	$0.00
Topo Chico 12oz	24 LS	$120.00	-$120.00	$0.00	24	$0.00
Topo Chico 12oz	4pk	$120.00	-$120.00	$0.00	24	$0.00
Topo Chico 15.5oz PET	24 LS	$120.00	-$120.00	$0.00	24	$0.00
Topo Chico 25.4oz	12 LS	$60.00	-$60.00	$0.00	12	$0.00

1. **Promotional allowances and wholesale prices are subject to change with two (2) weeks notice.**
2. **Discounted product must be placed on extra display in selling area of store.**
3. **All discounted product purchased must be re-sold at or below normal margin.**
4. **Coca-Cola United reserves the right to limit quantities that can be retained for regular inventory.**
5. **All product purchased must be re-sold to retail shoppers at our point of delivery.**

4600 East Lake Boulevard (35217)
P.O. Box 2006
Birmingham, Alabama 35201
Telephone 205-841-2653
Fax 205-849-4728

Coca-Cola UNITED ON PREMISE

Ancillary

To our valued Customers,

Coca-Cola Bottling Company UNITED-Central, LLC - North Alabama Division will make available the following Everyday Value offers to ALL On Premise Customers serviced by our Birmingham, Cullman, Carbon Hill, Oxford, Florence, & Tuscloosa Sales Centers. Certain performance requirements may be required.

January 1, 2025 thru December 31, 2025

	Package Details	2025 Net Cost	Case Pack	
CO2				
20lb Tank		$27.00	1	$44.00 Deposit
Paper Cups and Lids Coca Cola Imprint				
9oz. Paper Powerade Cup		$80.76		
9oz. Paper Coca-Cola Imprint				
12oz. Paper Coca-Cola Imprint				
16oz. Paper Coca-Cola Imprint		$46.90		
21oz. Paper Coca Cola Imprint				
24oz. Paper Coca Cola Imprint		$58.62		
32oz. Paper Coca-Cola Imprint		$46.90		
44oz. Paper Coca-Cola Imprint				
12/16/21/24oz Straw Slot Lid for Paper Cup		$35.16		
32oz. Straw Slot Lid for Paper Cup		$35.16		
44oz. Straw Slot Lid for Paper Cup		$0.00		
Plastic Cups and Lids Coca Cola Imprint				
32oz Plastic Coca-Cola Imprint				
32oz Plastic Dr Pepper Incentive w/ Lid				
32oz To-Go Coca-Cola Imprint w/ Lid				
44oz To-Go Coca-Cola Imprint w/ Lid				
Styro Cups and Lids Coca Cola Imprint				
8oz Styrofoam Cup				
12oz Styrofoam Cup		$45.87	1000	
16/18oz Styrofoam Cup		$33.87	500	
20oz Styrofoam Cup		$24.72		
24oz Styrofoam Cup		$39.09	500	
32oz Styrofoam Cup		$44.29		
44oz Styrofoam Cup		$27.40		
12/16/21/24oz Lid for Styrofoam Cup		$40.82	1000	
32/44oz Lid for Styrofoam Cup		$40.82		
Tumblers				
20oz Clear				
20oz Ruby				
24oz Clear				
24oz Red				
32oz Clear				
32oz Red				

1. **Promotional allowances and wholesale prices are subject to change with two (2) weeks notice.**
2. **Discounted product must be placed on extra display in selling area of store.**
3. **All discounted product purchased must be re-sold at or below normal margin.**
4. **Coca-Cola United reserves the right to limit quantities that can be retained for regular inventory.**
5. **All product purchased must be re-sold to retail shoppers at our point of delivery.**

Justin DeMarco
On Premise Sales Manager

4600 East Lake Boulevard (35217)
P.O. Box 2006
Birmingham, Alabama 35201
Telephone 205-841-2653
Fax 205-849-4728

Brewed Coffee and Tea (Central) EDV

To our valued Customers,

Coca-Cola Bottling Company UNITED-Central, LLC - North Alabama Division will make available the following Everyday Value offers to ALL On Premise Customers serviced by our Birmingham, Cullman, Carbon Hill, Oxford, Florence, & Tuscloosa Sales Centers. Certain performance requirements may be required.

January 1, 2025 thru December 31, 2025

	Package Details	Wholesale Cost	Discount Allowance	2025 Net Cost	Case Pack	Net Unit Cost
Tea						
Gold Peak 2.75oz Brewed Tea 32ct	32pk LS	$180.00	-$120.00	$63.00	32	$1.97
Gold Peak 2.75oz Brewed Tea 96ct	96pk LS	$180.00	-$51.00	$136.00	96	$1.42
Coffee						
Barista Bros Dark 2.5oz 96ct	96pk LS	$180.00	-$51.00	$136.00	96	$1.42
Barista Bros Decaf 2.5oz 96ct	96pk LS	$180.00	-$51.00	$136.00	96	$1.42
Barista Bros Medium 2.5oz 96ct	96pk LS	$180.00	-$51.00	$136.00	96	$1.42

1. Promotional allowances and wholesale prices are subject to change with two (2) weeks notice.
2. Discounted product must be placed on extra display in selling area of store.
3. All discounted product purchased must be re-sold at or below normal margin.
4. Coca-Cola United reserves the right to limit quantities that can be retained for regular inventory.
5. All product purchased must be re-sold to retail shoppers at our point of delivery.

Justin DeMarco
On Premise Sales Manager
North Alabama Division

4600 East Lake Boulevard (35217)
P.O. Box 2006
Birmingham, Alabama 35201
Telephone 205-841-2653
Fax 205-849-4728

Coca-Cola UNITED ON PREMISE

Gold

To our valued Customers,

Coca-Cola Bottling Company UNITED-Central, LLC - North Alabama Division will make available the following Everyday Value offers to ALL On Premise Customers serviced by our Birmingham, Cullman, Carbon Hill, Oxford, Florence, & Tuscloosa Sales Centers. Certain performance requirements may be required.

January 1, 2025 thru December 31, 2025

	Package Details	Wholesale Cost	Discount Allowance	2025 Net Cost
5 Gallon BIB				
5 Gallon BIB	1LS	$180.00	-$65.96	$120.88
~~5 Gallon Dr Pepper BIB~~	~~1LS~~	~~$180.00~~	~~-$59.76~~	~~$120.88~~
2.5 Gallon BIB				
2.5 Gallon Sparkling, Minute Maid (Excluding Light), Gold Peak Sweet, FUZE Tea Sweet, Hi C	1LS	$90.00	-$30.53	$63.03
2.5 Gallon Dr Pepper BIB	1LS	$90.00	-$30.53	$63.03
2.5 Gallon VitaminWater, Gold Peak Green Tea, Minute Maid Light	1LS	$90.00	-$28.14	$65.57
2.5 Gallon Gold Peak Unsweet, FUZE Tea Unsweet and Raspberry	1LS	$90.00	-$32.25	$61.21
2.5 Gallon Barrilitos	1LS	$90.00	$0.00	$90.00
2.5 Gallon Minute Maid Orchards Best Orange Juice	1LS	$180.00	-$54.53	$132.99
2.5 Gallon Minute Maid Orchards Best Apple	1LS	$180.00	-$54.97	$132.53
2.5 Gallon Minute Maid Orchards Best Cranberry	1LS	$180.00	-$91.77	$93.52
2.5 Gallon Minute Maid Orchards Best Pineapple	1LS	$180.00	-$97.43	$87.52
2.5 Gallon Minute Maid Orchards Best Grape	1LS	$180.00		$180.00
2.5 Gallon Minute Maid Orchards Best Grapefruit Juice	1LS	$180.00		$180.00
2.5 Gallon Minute Maid Orchards Best Apple Berry	1LS	$180.00		$180.00
2.5 Gallon Minute Maid Orchards Best Kiwi Strawberry	1LS	$180.00		$180.00
2.5 Gallon Southern Sun Bloody Mary Mix	1LS	$180.00		$180.00
2.5 Gallon Southern Sun 35% OJ	1LS	$180.00		$180.00
2.5 Gallon Southern Sun Sour Mix	1LS	$180.00	-$108.61	$75.67
Frozen Concentrate Beverage				
2.5 Gallon FCB	1LS	$90.00		$90.00
5.0 Gallon FCB	1LS	$180.00	-$50.79	$136.96
Premix Tank				
4.75/5.0G Premix	1LS	$55.00		$55.00
BIB Sweeteners				
5 Gallon High Fructose Corn Syrup	1LS	$180.00	-$114.94	$68.96
2.5 Gallon Non Nutritive Sweetener	1LS	$180.00	-$24.18	$165.16
Freestyle 9000 Cartridges				
Microdose Beverage Mix				
Barq's, Coca-Cola, Diet Coke, Mello Yello, Mello Yello Zero, Pibb Xtra, Pibb Zero, Dr Pepper, Seagrams (46oz)	1LS	$105.00	-$18.19	$92.01
CF Diet Coke (36oz)	1LS	$105.00	-$38.19	$70.81
Sprite, Sprite Zero (21oz)	1LS	$180.00	-$75.00	$111.30
AHA (21oz)	1LS	$105.00		$105.00
Microdose Beverage Components				
FANTA, FANTA Zero (21oz)	1LS	$85.00	-$12.86	$76.46
Dasani Flavors, Fruitwater	1LS	$105.00	-$18.19	$92.01
Hi C (23oz)	1LS	$85.00	-$27.52	$60.92
Powerade, Powerade Zero (23oz)	1LS	$105.00	-$27.47	$82.18
Minute Maid Lemonade. Minute Maid Light Lemonade (34.5oz)	1LS	$43.00	-$5.58	$39.66
Vitaminwater (11.5oz)	1LS	$105.00	-$38.19	$70.81
Fuze-Peace Tea (21oz)	1LS	$85.00	-$4.86	$84.94
Microdose Flavors				
Cherry, Fruit Punch, Grape, Lemon Lime, Orange, Peach, Raspberry, Strawberry, Vanilla (21oz)	1LS	$26.50	-$1.14	$26.50
Freestyle 7000 Cartridges				
Microdose Beverage Mix				
23oz Barqs, Coke, Coke Zero, Diet Coke, Dr Pepper, Pibb PT1	1LS	$105.00	-$20.80	$89.25
620ml Barqs, Coke, Coke Zero, Diet Coke, Dr Pepper, Pibb PT2 (23oz)	1LS	$26.50	-$6.46	$21.24
11.5oz Sprite	1LS	$105.00		$105.00
23oz HI-C	1LS	$105.00	-$46.18	$62.34
23oz Powerade	1LS	$105.00	-$20.80	$89.25
Microdose Flavors				
21oz Cherry, Lemon, Orange, Raspberry, Vanilla	1LS	$120.00	-$94.64	$26.88
Ingredient Solutions				
23oz AA, CC	1LS	$43.00	-$26.91	$17.05
21oz BB	1LS	$85.00	-$11.53	$77.87

EXCEPTION(S) TO INVITATION TO BID

Coca-Cola Bottling Company United – Central, LLC ("Coca-Cola")
Cullman County Commission
Bid - # 1483

- **Coca-Cola takes exception to the required equipment listed in the Bid and will provide equipment as detailed in our attached proposal.**

BID NO. 1483

INVITATION TO BIDDERS

The Cullman County Commission will be receiving bids until 2:00 p.m., Thursday, March 6, 2025, in the County Commission Office, Room 105 Courthouse, Cullman, Alabama, for a beverage service contract for the Cullman County Parks. The park sites that will be covered by this bid are the Cullman County Ag Center, Clarkson Covered Bridge, Smith Lake Park, Sportsman Lake Park, and Stony Lonesome OHV Park.

This contract will be an exclusive three-year contract.

The Cullman County Commission reserves the right to reject any and/or all bids and to waive any formalities in the bidding.

Bid responses must be returned in a sealed envelope clearly marked as a bid with the bid number and your company name on the outside.

Contract will be awarded for services and products as specified on the following pages.

W-9 TAX DOCUMENTS and E-VERIFY ARE REQUIRED TO BE SUBMITTED WITH THIS BID. FAILURE TO DO SO MAY RESULT IN REJECTION OF BIDDERS SUBMITTAL.

Any questions regarding this bid should be directed to Kenneth Cornelius, Director of Cullman County Parks @ 256-550-0493.

The following is a listing of required equipment for the operation of the various County Parks.

REQUIRED EQUIPMENT

CULLMAN COUNTY AG CENTER

1- Six flavor fountain
1- Commercial grade coffee brewer
1- 500 pound cuber/ice maker
1- 500 pound cuber/storage
1- Two door cooler

SMITH LAKE PARK:

10 - 260 + Can vending machines or equivalent
1– 10 Cubic foot glass door cooler at Park entry
1 – 40 Cubic foot glass door cooler
1– 500lb cuber with 1000lb storage in Maintenance Building
1– 500lb cuber with 600lb storage in Pool concession
1 – 5 flavor fountain
1- 2 Door glass front cooler
1- Commercial grade coffee brewer
1- Commercial grade hot chocolate machine

SPORTSMAN LAKE PARK:

2 – 260 + Can vending machines
2 - Bottle vending machines
1 – 5 Flavor fountain
1 – 500lb cuber on a 500lb storage bin
1 – 41 cubic foot glass door cooler
1 – Commercial grade coffee brewer

STONY LONESOME OHV PARK

3 – 260 + Can vending machines – if needed
1 – 41 cubic foot glass door cooler
1 – 10 foot cubic foot glass door cooler
1 – Vending snack machine
1 – Commercial grade coffee brewer
1 – Commercial grade hot chocolate machine
1 – 500lb cuber with 1000lb storage

CONCESSION TRAILER:

1 – 8 Flavor fountain
1 – Commercial grade coffee brewer

2. SERVICE'S

Please include in your proposal a detailed service plan, maintenance of equipment and manpower. This includes work force for the annual Memorial Day Weekend, 4th of July Celebration, and Labor Day Weekend. Service Tech must be able to respond with two (2) hours of notice to any equipment failures during special events, *and for all events held at the Cullman County Ag Center.*

3. ADDED VALUES

Please add any other services that you may be able to provide including in kind services, donations, and direct cash donations. Please list the quantities and dollar values of the items.

Awarded vendor must maintain the water tank which is located at Smith Lake Park. Tank must be painted by awarded vendor to reflect brand of awarded vendor.

Awarded vendor to supply banners for each park as needed.

4. PRODUCT PRICE LIST

Please include a product price list for the following items, and percentage of cost increase if any over the next three years. ***A two week notice shall be given for any and all price increases, or the price increases will not be valid. No substitutions on products will be accepted.***

Fountain Syrup (3 and 5 gallon/bib)
CO2
CO2 Deposit
Pre-mix (5 gallon container)
12 oz. cups (2400case) with lid
16 oz. cups (1000 case) with lid
24 oz. cups (1000 case) with lid
Canned Soft Drinks (24 case, 12 oz.)
Canned Soft Drinks (12 pk., 12 oz.)
20 oz. Bottled Drinks
1 & 2 Liter Bottled Soft Drinks
Sports Drinks
Bottled Water- 16.9 & 20.0oz., and 1 liter
Juice Drinks-Orange, Cranberry, and Apple
Hot Chocolate Mix- individual packs and bulk
Coffee
Creamer
Sugar
Stirers
Drinking Straws

5. FULL SERVICE

CAN VENDORS:

$.75 CENT VEND = 0 **% COMMISSION**

$1.00 VEND = 20 **% COMMISSION**

20 OZ. BOTTLED VENDORS:

$1.00 VEND = 0 **% COMMISSION**

$1.50 VEND = 0 **% COMMISSION**

$2.00 VEND = 20 **%COMMISSION**

SNACKS = 15 % COMMISSION

PHILIP WIDNER, P.E.
County Engineer
pwidner@co.cullman.al.us

Cullman County COMMISSION

JON BRUNNER, P.E.
Assistant Engineer
jbrunner@co.cullman.al.us

Cullman County Engineering Department

2883 Highway 69 North - Cullman, AL 35058
Phone: 256-796-1336 Pax: 256-796-7039

March 10, 2025

Proposed considerations for the upcoming Commission meeting on March 18, 2025.

- Proposed plat Bella's Ridge Subdivision Second Addition. A minor subdivision containing 3 Lots located on County Road 616, one mile East of the Golf Course Road.

APPLICATION
for
PERMIT TO DEVELOP LAND

(Must Attach Proposed Plat)

CULLMAN **County** **Date** 02/26/2025

Subdivision Name BELLA'S RIDGE SECOND ADDITION

Location WEST OF 3111 COUNTY ROAD 616 HANCEVILLE AL 35077

No. Proposed Lots 3 **Type:** ☐ **Major** ☒ **Minor**

Total Length Proposed Road(s) 0

Total acres 30.76

Owner(s)/Developer(s) WESLEY MOORE

Mailing Address 455 COUNTY ROAD 587

HANCEVILLE, AL 35077

Phone # 256-339-8584

Fax # N/A

Email WESLEY55MOORE@GMAIL.COM

****

Upon approval of this permit application I (we) hereby agree to comply with all state laws and local regulations as applies to the subdividing and/or development of land. I (we) understand the permit will be valid for 12 months from the issuance date and may be revoked for non-compliance at anytime by the County Engineer or his/her designee.

Wesley Moore
Owner(s)/Developer(s) Signature

02/26/2025
Date

PHILIP WIDNER, P.E.
County Engineer
pwidner@co.cullman.al.us

Cullman County COMMISSION

JON BRUNNER, P.E.
Assistant Engineer
jbrunner@co.cullman.al.us

Cullman County Engineering Department

2883 Highway 69 North - Cullman, AL 35058
Phone: 256-796-1336 Pax: 256-796-7039

March 10, 2025

Proposed considerations for the upcoming Commission meeting on March 18,2025.

- Correct the Right-Of-Way for County Road 363 in Cedar Ridge Estates Subdivision to match as-built conditions. This subdivision was approved by the commission on April 10, 2007, and is located off Pea Ridge Road (County Road 351).

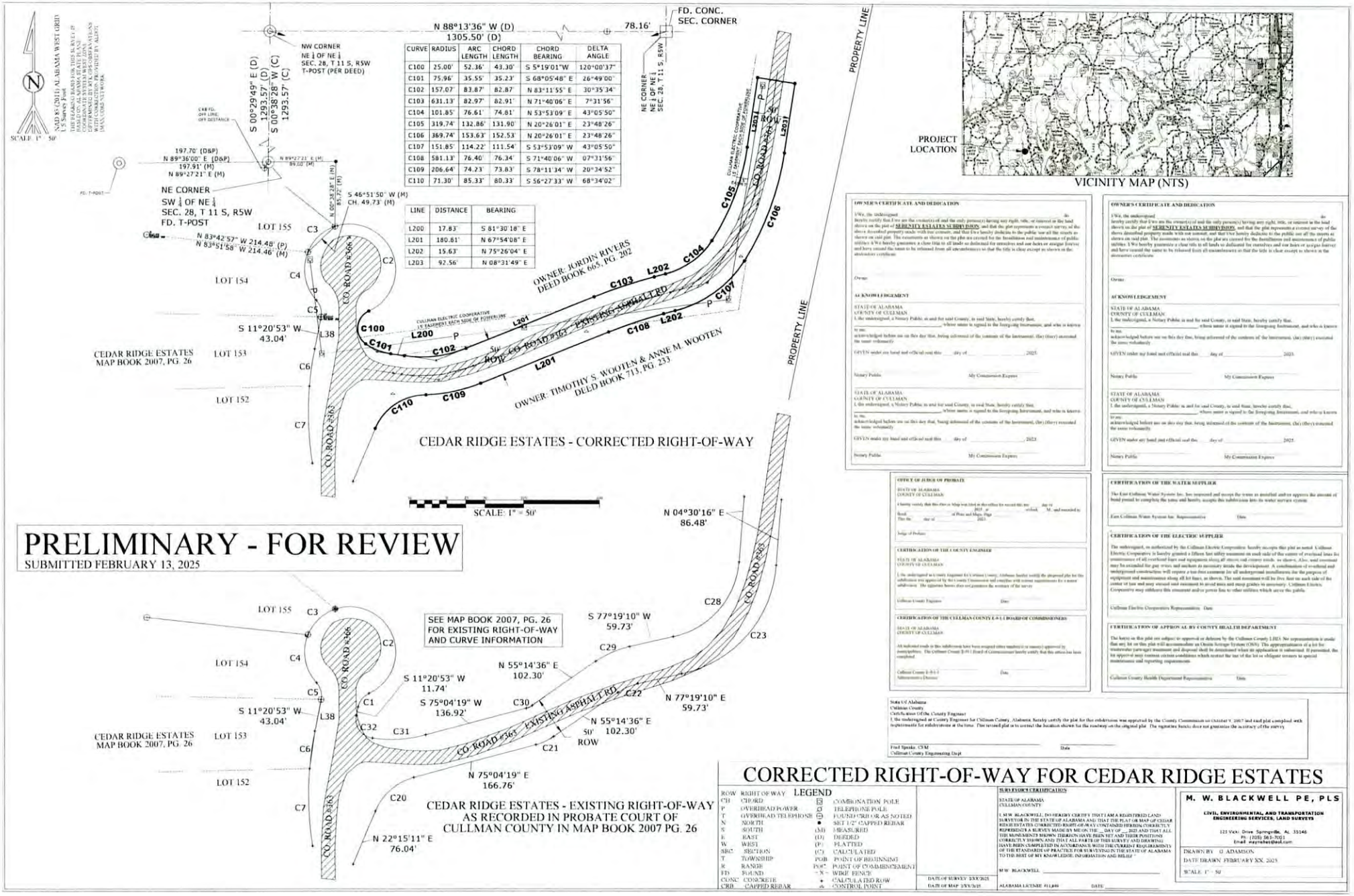

CURVE	RADIUS	ARC LENGTH	CHORD LENGTH	CHORD BEARING	DELTA ANGLE
C100	25.00'	52.36'	43.30'	S 5°19'01"W	120°00'37"
C101	75.96'	35.55'	35.23'	S 68°05'48" E	26°49'00"
C102	157.07'	83.87'	82.87'	N 83°11'55" E	30°35'34"
C103	631.13'	82.97'	82.91'	N 71°40'06" E	7°31'56"
C104	101.85'	76.61'	74.81'	N 53°53'09" E	43°05'50"
C105	319.74'	132.86'	131.90'	N 20°26'01" E	23°48'26"
C106	369.74'	153.63'	152.53'	N 20°26'01" E	23°48'26"
C107	151.85'	114.22'	111.54'	S 53°53'09" W	43°05'50"
C108	581.13'	76.40'	76.34'	S 71°40'06" W	07°31'56"
C109	206.64'	74.23'	73.83'	S 78°11'34" W	20°34'52"
C110	71.30'	85.33'	80.33'	S 56°27'33" W	68°34'02"

LINE	DISTANCE	BEARING
L200	17.83'	S 81°30'18" E
L201	180.81'	N 67°54'08" E
L202	15.63'	N 75°26'04" E
L203	92.56'	N 08°31'49" E

OWNER'S CERTIFICATE AND DEDICATION

I/We, the undersigned, do hereby certify that I/we are the owner(s) of and the only person(s) having any right, title, or interest in the land shown on the plat of **SERENITY ESTATES SUBDIVISION**, and that this plat represents a correct survey of the above described property made with my/our consent, and that I/we hereby dedicate to the public use all the streets as shown on said plat. The easements as shown on the plat are created for the installation and maintenance of public utilities. I/We hereby guarantee a clear title to all lands so dedicated for streets/use and our heirs or assigns forever and have caused the same to be released from all encumbrances so that the title is clear except as shown in the abstractors certificate.

Owner

ACKNOWLEDGEMENT

STATE OF ALABAMA
COUNTY OF CULLMAN
I, the undersigned, a Notary Public in and for said County, in said State, hereby certify that, _____ whose name is signed to the foregoing instrument, and who is known to me, acknowledged before me on this day that, being informed of the contents of the instrument, (he) (they) executed the same voluntarily.

GIVEN under my hand and official seal this ____ day of _____ 2025.

Notary Public My Commission Expires

STATE OF ALABAMA
COUNTY OF CULLMAN
I, the undersigned, a Notary Public in and for said County, in said State, hereby certify that, _____ whose name is signed to the foregoing instrument, and who is known to me, acknowledged before me on this day that, being informed of the contents of the instrument, (he) (they) executed the same voluntarily.

GIVEN under my hand and official seal this ____ day of _____ 2025.

Notary Public My Commission Expires

OFFICE OF JUDGE OF PROBATE

STATE OF ALABAMA
COUNTY OF CULLMAN
I hereby certify that this Plat or Map was filed in this office for record this the ____ day of _____ 2025 at _____ o'clock _____ M., and recorded in Book _____ at Plats and Maps, Page _____. This the ____ day of _____ 2025.

Judge of Probate

CERTIFICATION OF THE COUNTY ENGINEER

STATE OF ALABAMA
COUNTY OF CULLMAN
I, the undersigned as County Engineer for Cullman County, Alabama hereby certify the proposed plat for the subdivision was approved by the County Commission and complies with current requirements for a minor subdivision. The signature hereto does not guarantee the accuracy of the survey.

Cullman County Engineer Date

CERTIFICATION OF THE CULLMAN COUNTY E-9-1-1 BOARD OF COMMISSIONERS

STATE OF ALABAMA
COUNTY OF CULLMAN
All dedicated roads in this subdivision have been assigned either numbers(s) or name(s) approved by _____ municipalities. The Cullman County E-9-1-1 Board of Commissioners hereby certify that this subdivision have complied.

Cullman County E-9-1-1 Administrative Director Date

CERTIFICATION OF THE WATER SUPPLIER

The East Cullman Water System Inc. has reviewed and accepts the terms as installed and/or approves the amount of bond posted to complete the terms and hereby accepts this subdivision into its water service system.

East Cullman Water System Inc. Representative Date

CERTIFICATION OF THE ELECTRIC SUPPLIER

The undersigned, as authorized by the Cullman Electric Cooperative, hereby accepts this plat as noted. Cullman Electric Cooperative is hereby granted a fifteen foot utility easement on each side of the center of overhead lines for maintenance of all overhead lines and equipment along all streets and county roads as shown. Also, said easement may be extended for guy wires and anchors as necessary inside the development. A combination of overhead and underground construction will require a ten foot easement for all underground installations for the purpose of equipment and maintenance along all lot lines, as shown. The said easement will be five feet on each side of the center of lane and may unusual sized easement in road cuts and steep grades as necessary. Cullman Electric Cooperative may withdraw this easement and/or power line to other utilities which serve the public.

Cullman Electric Cooperative Representative Date

CERTIFICATION OF APPROVAL BY COUNTY HEALTH DEPARTMENT

The lot(s) on this plat are subject to approval or disfavor by the Cullman County LIDS. No representation is made that any lot on this plat will accommodate an Onsite Sewage System (OSS). The appropriateness of a lot for construction of any treatment and disposal shall be determined when an application is submitted. If permitted, the lot approval may contain certain conditions which restrict the use of the lot or obligate owners to special maintenance and reporting requirements.

Cullman County Health Department Representative Date

State Of Alabama
Cullman County
Certification Of the County Engineer
I, the undersigned as County Engineer for Cullman County, Alabama, hereby certify the plat for the subdivision was approved by the County Commission on October 9, 2007 and said plat complied with requirements for subdivision at the time. This revised plat is to correct the location shown for the roadway on the original plat. The signature hereto does not guarantee the accuracy of the survey.

Fred Speaks, CFM
Cullman County Engineering Dept
Date

PRELIMINARY - FOR REVIEW
SUBMITTED FEBRUARY 13, 2025

CORRECTED RIGHT-OF-WAY FOR CEDAR RIDGE ESTATES

LEGEND

ROW	RIGHT OF WAY	⊠	COMBINATION POLE
CH	CHORD	○	TELEPHONE POLE
P	OVERHEAD POWER	⊖	FOUND ORB OR AS NOTED
T	OVERHEAD TELEPHONE	•	SET 1/2" CAPPED REBAR
N	NORTH	(M)	MEASURED
S	SOUTH	(D)	DEEDED
E	EAST	(P)	PLATTED
W	WEST	(C)	CALCULATED
SEC	SECTION	POB	POINT OF BEGINNING
T	TOWNSHIP	POC	POINT OF COMMENCEMENT
R	RANGE	-X-	WIRE FENCE
FD	FOUND	+	CALCULATED ROW
CONC	CONCRETE	⊿	CONTROL POINT
CRB	CAPPED REBAR		

DATE OF SURVEY: 2/XX/2025
DATE OF MAP: 2/XX/2025

SURVEYOR'S CERTIFICATION

STATE OF ALABAMA
CULLMAN COUNTY

I, M.W. BLACKWELL, DO HEREBY CERTIFY THAT I AM A REGISTERED LAND SURVEYOR IN THE STATE OF ALABAMA AND THAT THE PLAT OR MAP OF CEDAR RIDGE ESTATES CORRECTED RIGHT-OF-WAY CONTAINED HEREON CORRECTLY REPRESENTS A SURVEY MADE BY ME ON THE ___ DAY OF ___ 2025 AND THAT ALL THE MONUMENTS SHOWN THEREON HAVE BEEN SET AND THEIR POSITIONS CORRECTLY SHOWN, AND THAT ALL PARTS OF THIS SURVEY AND DRAWING HAVE BEEN COMPLETED IN ACCORDANCE WITH THE CURRENT REQUIREMENTS OF THE STANDARDS OF PRACTICE FOR SURVEYING IN THE STATE OF ALABAMA TO THE BEST OF MY KNOWLEDGE, INFORMATION AND BELIEF.

M.W. BLACKWELL

ALABAMA LICENSE #LS#9 DATE

M. W. BLACKWELL PE, PLS
CIVIL, ENVIRONMENTAL AND TRANSPORTATION ENGINEERING SERVICES, LAND SURVEYS
121 Vicki Drive Springville, AL 35146
Ph: (205) 383-7001
Email: mwynnebw@aol.com

DRAWN BY: G. ADAMSON
DATE DRAWN: FEBRUARY XX, 2025
SCALE: 1" = 50'

PHILIP WIDNER, P.E.
County Engineer
pwidner@co.cullman.al.us

Cullman County COMMISSION

JON BRUNNER, P.E.
Assistant Engineer
jbrunner@co.cullman.al.us

Cullman County Engineering Department

2883 Highway 69 North - Cullman, AL 35058
Phone: 256-796-1336 Pax: 256-796-7039

March 11, 2025

Proposed considerations for the upcoming Commission meeting on March 18, 2025.

- Request for a variance from Subdivision Regulations requiring direct access from a county maintained road. The owners of Flat Rock Cove are requesting to be allowed access from the existing privately maintained County Road 931.

PLAT CERTIFICATION

COUNTY ENGINEER

State of Alabama
Cullman County

_____

County Clerk of the County Engineer

I, the Undersigned as County Engineer for Cullman County, Alabama, and after written notification of an intent to keep roads privately maintained, hereby sign this plat for recording of the same in the Probate Office of Cullman County, Alabama. The Signature hereto does not guarantee the accuracy of the survey nor bar any physical inspection, approval or acceptance of the design, construction, or maintenance responsibility by Cullman County of the Subdivision Streets, Right of Ways, Utilities, or Drainage Structures.

_____ day of _____ 2025

Cullman County Engineer

HEALTH DEPARTMENT

The lot(s) on the plat are subject to approval or disfavor by the County of Cullman (HD). No representation has been made that any lot on the plat will as a minimum UNI SIII, 353 M (USA). The appropriateness of a lot for wastewater sewage treatment and disposal shall be determined when an application is submitted. If permitted, the approval may contain certain conditions which restrict the use of the lot or obligate owners for special maintenance and reporting requirements.

This the ____day of _____ 2025.

_____

Cullman County Health's Office

E-911

All lots, and roads in this subdivision have been assigned either number(s) or name approved by municipalities. The Cullman County E-911 Board of Commissioners hereby certify that the address has been completed.

_____ day of _____ 2025

_____

Cullman County E-911
Administrative Director

CULLMAN ELECTRIC

Cullman Electric Cooperative is hereby granted a ten-foot wide Utility Easement along all lot lines and streets/ county roads. Said easement being 5 feet on each side of the lot lines. Also, the cooperative may use said these lands, as necessary to avoid trees and steep grades.

_____ day of _____ 2025

Representative

WATER DEPARTMENT

Cullman County Water Department hereby accepts the subdivision into it water system.

_____ day of _____ 2025

Representative

JUDGE OF PROBATE

State of Alabama
Cullman County

I hereby certify that the plat was filed in this office for record this the _____ day of _____, 2024. At o'clock __M., and recorded in the Book of Plat and Maps, Book No. _____ Page _____ the recording fee of _____ dollars.

This the _____ day of _____ 2025.

_____

Judge of Probate
Chilman County, Alabama

SURVEYOR'S CERTIFICATION

STATE OF ALABAMA
Cullman County

I, Andrew D. Long, a Professional Land Surveyor in the State of Alabama, for the firm of Montgomery and Hobbs, Inc., Cullman County, Alabama, hereby state that I have surveyed the property shown hereon and designated as "Flat Rock Cove", being situated in Part of the West Half of the North West of Section 30, Township 11 South, Range 5 West, Cullman County, Alabama, and that the plat is a true and correct mapping of said survey; that all part of this survey and drawing have been completed in accordance with the current requirements of the Standards of Practice for Surveying in the State of Alabama to the best of my knowledge, information and belief; and the undersigned William Robert Whitesell, manager or sole partner of WP Properties, LLC, an Alabama limited liability company hereby accept and adopt said survey and plat.

Witness our hands this the ____ day of _____ 2025

_____

Andrew D. Long, P.L.S.
Alabama License No. 40145

_____

William Robert Whitesell
MANAGER OR SOLE PARTNER of WP Properties, LLC, an Alabama limited liability company

NOTARY

State of Alabama
Cullman County

I, _____, a Notary Public, in and for said County, in said State, hereby certify that William Robert Whitesell, as owner(s) whose name is signed as owner of land, hereto platted, and who is known to me, did acknowledge before me on this day that being duly informed of the contents of said certificate, they executed the same voluntarily. As such individual with full authority thereof.

_____ My Commission expires: _____

Notary Public

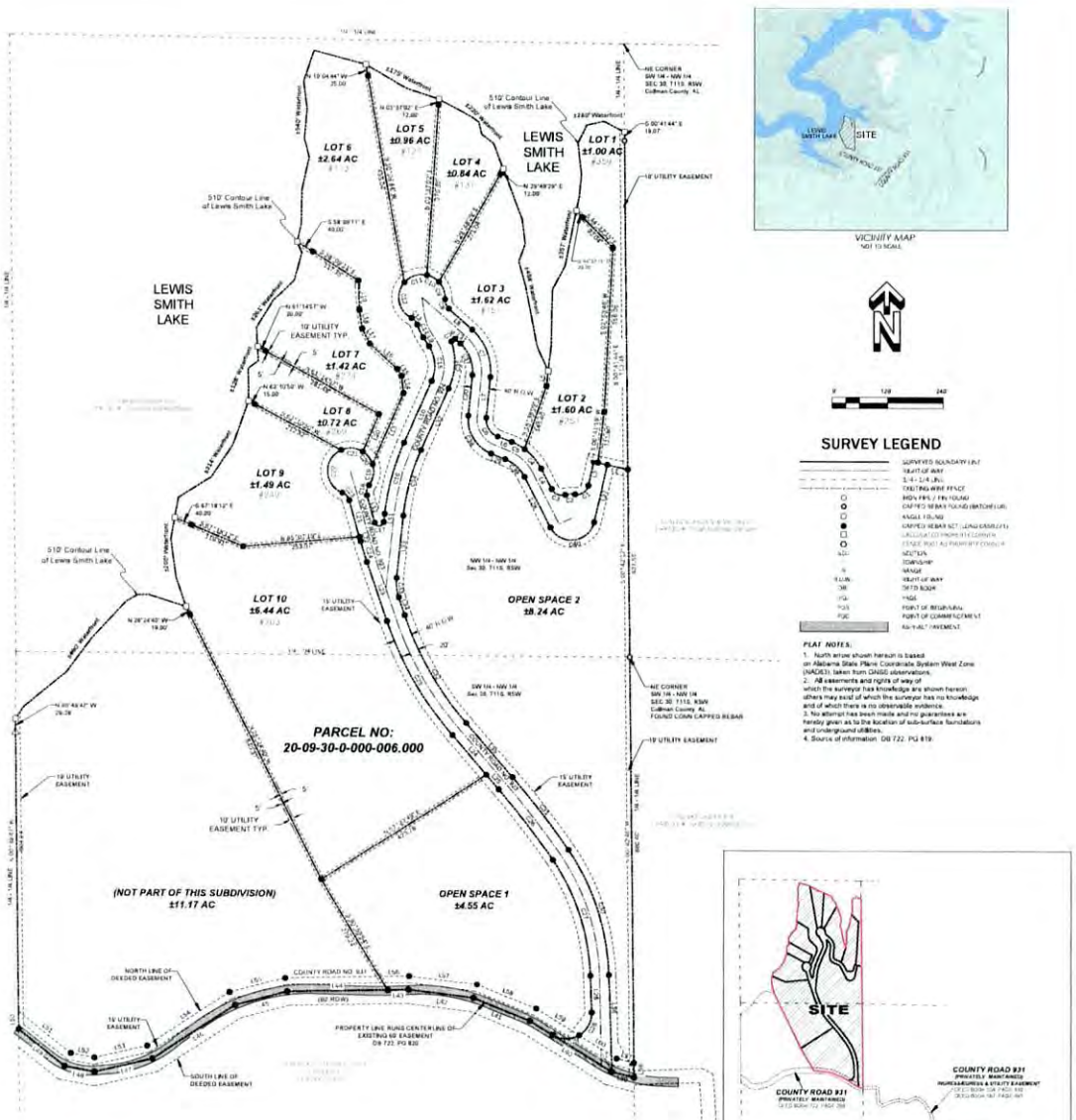

VICINITY MAP
NOT TO SCALE

SURVEY LEGEND

	SURVEYED BOUNDARY LINE
	RIGHT OF WAY
	1/4 - 1/4 LINE
	EXISTING WIRE FENCE
○	IRON PIPE / PK FOUND
●	CAPPED REBAR FOUND (WITCH LIN)
○	ANGLE FOUND
●	CAPPED REBAR SET (LONG BARB LIN)
□	CALCULATED POINT NOT CONFIRM (TAKE NOT AS PERMANENT CORNER)
SEC	SECTION
T	TOWNSHIP
R	RANGE
R.O.W.	RIGHT OF WAY
DB	DEED BOOK
PG	PAGE
POB	POINT OF BEGINNING
POC	POINT OF COMMENCEMENT
	AS-IS-ALT PAVEMENT

PLAT NOTES:

1. North arrow shown herein is based on Alabama State Plane Coordinate System West Zone (NAD83), taken from GNSS observations.
2. All easements and rights of way of which the surveyor has knowledge are shown hereon; others may exist of which the surveyor has no knowledge and of which there is no observable evidence.
3. No attempt has been made and no guarantees are hereby given as to the location of sub-surface foundations and underground utilities.
4. Source of information: DB 722, PG 819.

Final Plat for:
FLAT ROCK COVE
A parcel of land located in the
W 1/2 of the NW 1/4 of
Section 30, Township 11 South, Range 5 West
Cullman County, Alabama

LONG
Land Surveying
P.O. Box 2, Eldridge, AL 35554
Telephone: (205) 765-6131 Email: longlandsurvey@gmail.com

I hereby certify (or state) that all parts of this survey and drawing have been completed in accordance with the current requirements of the Standards of Practice for Surveying in the State of Alabama to the best of my knowledge, information, and belief.

Witness my hand this the 10th day of February, 2025.

Andrew D. Long, P.L.S.
Alabama Lic. No. 40145

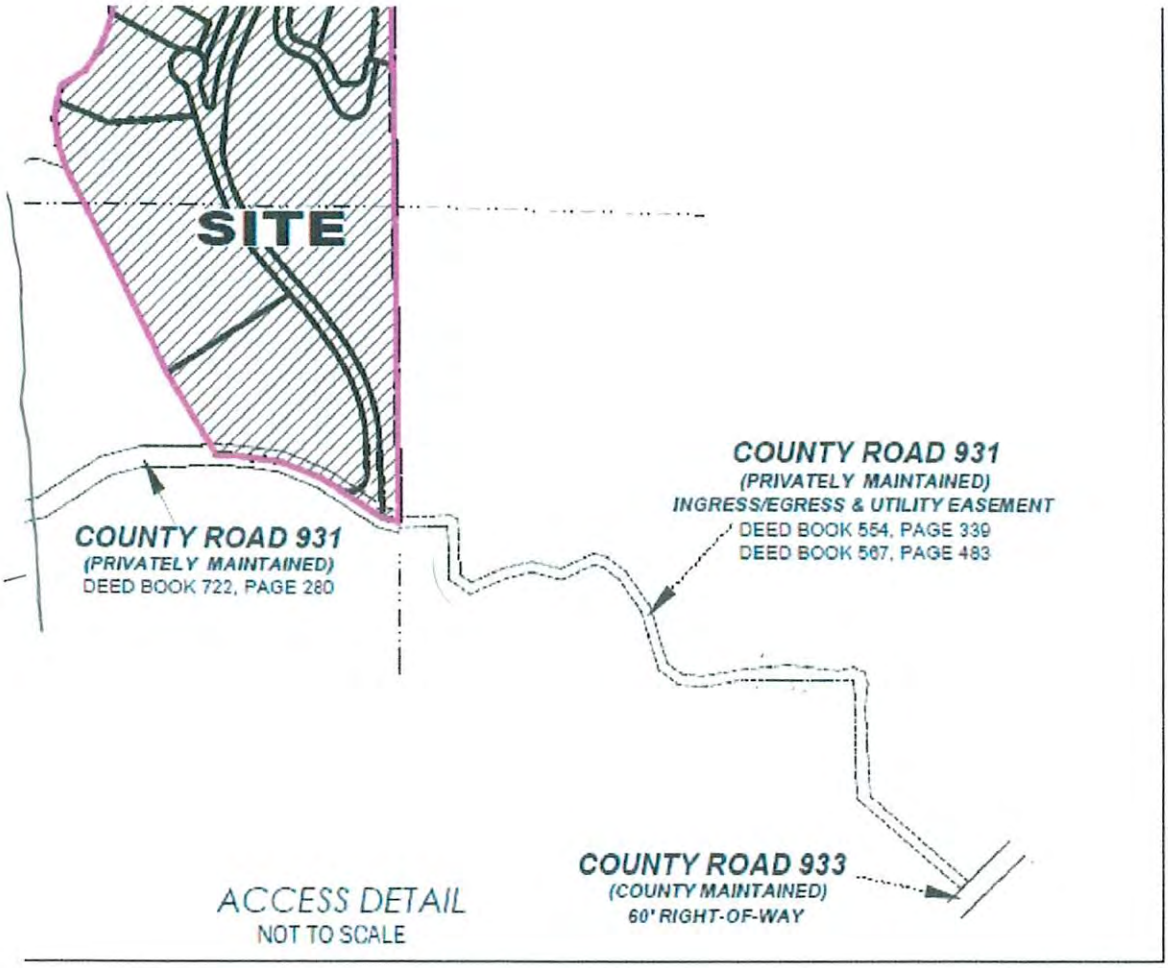

ACCESS DETAIL
NOT TO SCALE

February 14, 2024

Double MP Developments, LLC
Flat Rock Cove Subdivision
200 Co-Rd 923
Crane Hill, AL 35053
205-622-3100

Cullman County Commission
500 2nd Ave SW
Cullman, AL 35055

Dear Members of the County Commission,

Subject: Request for Variance and Approval of Subdivision Development
Final Plat of Flat Rock Cove

I am writing to formally request your final approval for the development of a new subdivision named Flat Rock Cove, situated adjacent to the existing Point William Subdivision in the Crane Hill community. This project aligns with community development goals but requires a variance from the 2015 County Subdivision Regulations to proceed.

Request for Variance:

Under the current regulations, all new subdivisions must have direct access to a county-maintained road. However, the proposed access for our subdivision will be via an established privately maintained Cullman County road, which has a recorded easement and currently serves the residents of the Point William Subdivision and other private residents.

We are respectfully asking for a variance from this regulation. The rationale for this request is as follows:

Existing Infrastructure: The Co-Rd 931 in question is already well-established and maintained. At the request of Cullman Co. Engineering Department, improvements were made to the roadway and drainage as a prerequisite of approval. It has proven adequate for the needs of the residents for several years without incident.

Minimal Impact: The additional traffic from the new homes will not significantly alter the current usage patterns of the road, thereby ensuring the safety and convenience of all residents. In granting this variance, we assure the commission that all necessary steps will be taken to ensure the road's maintenance remains up to standard.

COUNTY ROAD MAINTENANCE NOTES:

1. Subdivision Streets and Private Access Road (County Road 931) are not a part of the Cullman County Maintenance System.

2. It is the intent of *Flat Rock Cove Subdivision* to maintain the roads contained within this plat and Private Access Road (County Road 931) for perpetuity with the understanding that the exemption from the construction requirements contained within the Cullman County subdivision regulations preclude future consideration for acceptance into the Cullman County Maintenance System.

3. The Owner or Developer of the subdivision is required to install all traffic signs.

4. It is required that the plat and deeds have a statement printed on them stating that the streets are not a part of the County Maintenance System.

Jeff Clemons
Chairman

Kerry Watson
Commissioner, District 1

Garry Marchman
Commissioner, District 2

Cullman County COMMISSION

Kelly Duke
Commissioner, District 3

Corey Freeman
Commissioner, District 4

John Bullard
County Administrator

Members of the Cullman

County Commission

Chairman Jeff Clemons

RE: Opinion on Applicability of Executive Session

Dear Commissioners and Chairman:

I am writing to advise the Members of the Cullman County Commission as follows:

___ That I have reviewed the matter on which the Commission is considering convening an executive session for discussion on the general reputation, character, physical condition, mental health, professional competence of an individual, or job performance of a public employee which is not required by Alabama law to file a Statement of Economic Interest, and have determined that, in my legal opinion, this matter is appropriate for executive session under Section 7 of Act No. 2005-40

___ That I have reviewed the matter on which the Commission is considering convening an executive session for discussion of the discipline or dismissal of, or to hear formal written complaints or charges brought against a public employee or an individual, corporation, partnerships, or legal entity subject to the regulation of the governmental body and have determined that, in my legal opinion, this matter is appropriate for executive session under Section 7 of Act No. 2005-40.

___ That I have reviewed the matter on which the Commission is considering convening an executive session for discussion with legal counsel regarding a legal matter or to meet or confer with a mediator or arbitrator, and have determined that, in my legal opinion, this matter is appropriate for executive session under Section 7 Act No. 2005-40.

___ That I have reviewed the matter on which the Commission is considering convening an executive session for discussion of security matters and have determined that, in my legal opinion, this matter is appropriate for executive session under Section 7 of Act No. 2005-40.

___ That I have reviewed the matter on which the Commission is considering convening an executive session to discuss matters related to a criminal investigation and/or matters which may reveal the identity of an undercover law enforcement agent or informer. It is my opinion, and I am advising the Commission that this discussion would imperil effective law enforcement if conducted outside of executive session, and that under authority granted under Section 7 of Act No. 2005-40, this body may convene an executive session for this discussion.

500 Second Avenue, S.W., Room 105 Cullman, Alabama 35055 Phone (256) 775-4878 Fax (256) 739-3525
www.co.cullman.al.us

___ That I have reviewed the matter on which the Commission is considering convening an executive session to discuss matters related to the discussion of the price to offer or accept for the purchase, sale, exchange, lease, of and/or the market value of real property and have determined that, in my legal opinion, this matter is appropriate for executive session under Section 7 of Act No. 2005-40.

✓ That I have reviewed the matter on which the Commission is considering convening an executive session to discuss matters that if public would have a detrimental effect upon the competitive position of a party to the negotiations or the location, retention, expansion, or upgrading of a public employee or business entity in the area, this matter is appropriate for executive session under Section 7(a)(7) of Act No. 2005-40.

___ That the County Commission may properly convene an executive session for the discussion of pending negotiations with a group of County employees under Section 7(a)(8) of Act No. 2005-40, and that there would be a detrimental effect upon the negotiating position of Cullman County if discussions of this matter were conducted outside of an executive session.

___ That I have reviewed the matter on which the Commission is considering convening an executive session and that the governmental body is acting as a "quasi-judicial body" and may enter into executive session to deliberate and discuss evidence or testimony presented during a public or contested case hearing.

Pursuant to Section 7 of Act No. 2005-40, a copy of this letter should be attached to the minutes of the County Commission meeting wherein the body considers a motion to convene an executive session to discuss this matter.

Sincerely,

J. Bradley Wilson
Attorney for Cullman County

500 Second Avenue, S.W., Room 105 Cullman, Alabama 35055 Phone (256) 775-4878 Fax (256) 739-3525
www.co.cullman.al.us